

PLOT DATE: 23 September 2021 8:33 am

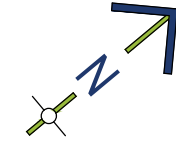

NOTES:
 USER CLASS: 2
 DESIGN CAR SPACES: 15
 VEHICLES USED: B89/B99
 CAR PARKING DESIGN BASED ON AS2890.5-2020

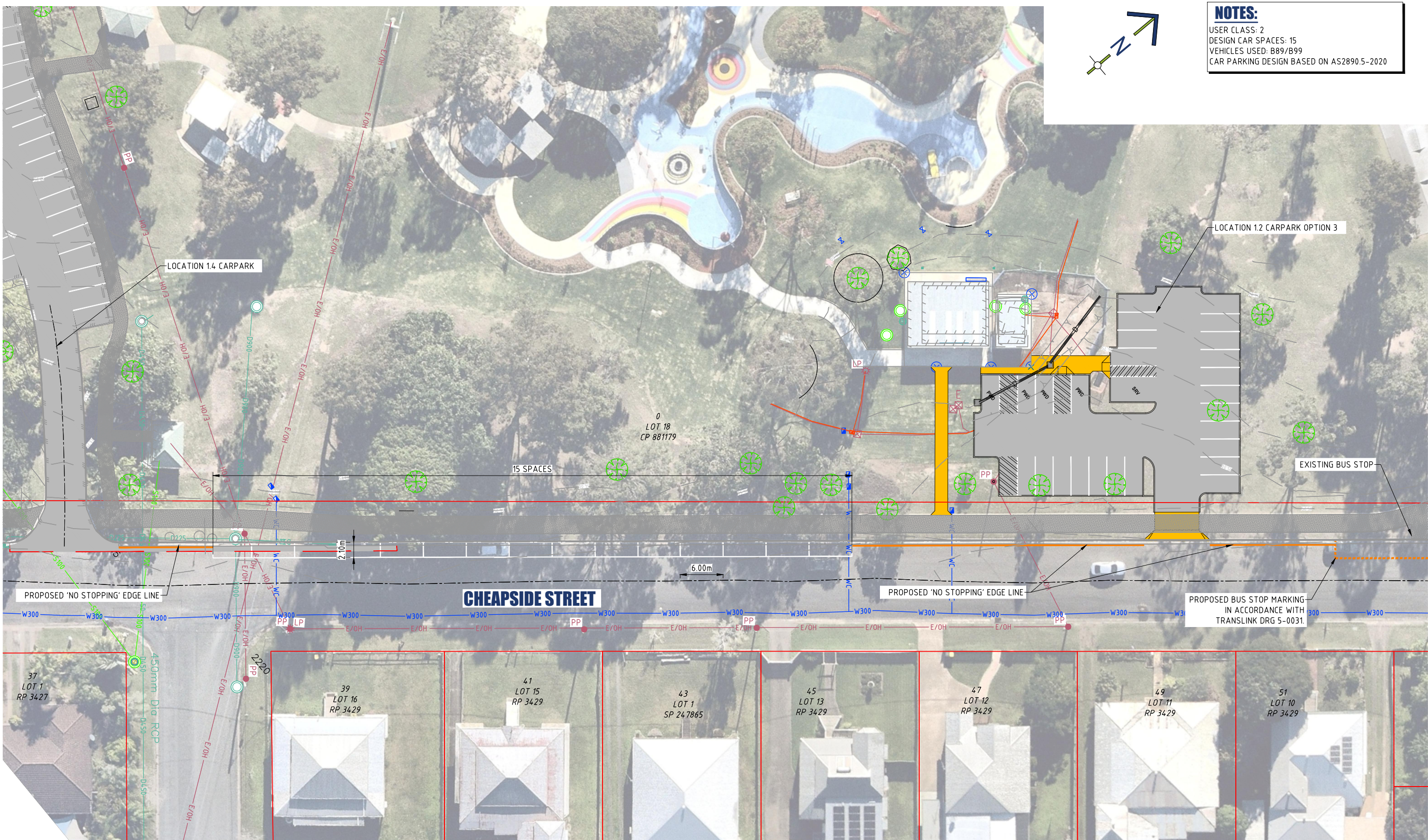

LOCATION 1.1 DETAIL PLAN - OPTION 2
 SCALE: 1:500

REV	DETAILS OF AMENDMENTS	APPROVED	DATE
B	AMENDED TITLE BLOCK	CT	09/21
A	CONCEPT LAYOUTS		

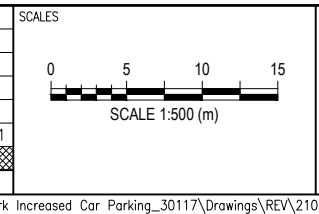

RPEQ No:	SURVEY BY	RELEASED FOR CONSTRUCTION	DATE
DATE:	CULLEN & COUPER		
APPROVED:	HORIZ GRID		
	GDA94 (MGA ZONE 56)		
	HEIGHT DATUM		
	AHD		
	SURVEY ORIGIN		
	PM2585		
	RL 15.485		
	E = 468683.406		
	N = 7176079.496		

DESIGN HAS BEEN REVIEWED AGAINST PROJECT SCOPE FOR COMPLIANCE WITH RELEVANT DESIGN STANDARDS AND SPECIFICATIONS AND IS DEEMED SUITABLE FOR CONSTRUCTION PURPOSES



FRASER COAST REGIONAL COUNCIL
 INCREASED CAR PARKING
 ANZAC PARK, MARYBOROUGH
 LOCATION 1.1 DETAIL PLAN - OPTION 2

DRAWING ISSUE			
CONCEPT			
SHEET	05	OF	16 DRGS
A3	DRAWING No: 137343-Z05		
BUDGET:	500,000	YEAR:	21/22
A	B		

NOTES:
 USER CLASS: 2
 DESIGN CAR SPACES: 22
 SERVICE VEHICLE SPACES: 1
 PWD SPACES: 4
 TOTAL ADDITIONAL SPACES: 27
 VEHICLES USED: B89/B99, SRV
 CAR PARKING DESIGN BASED ON AS2890.1-2004 AND AS2890.6-2009.

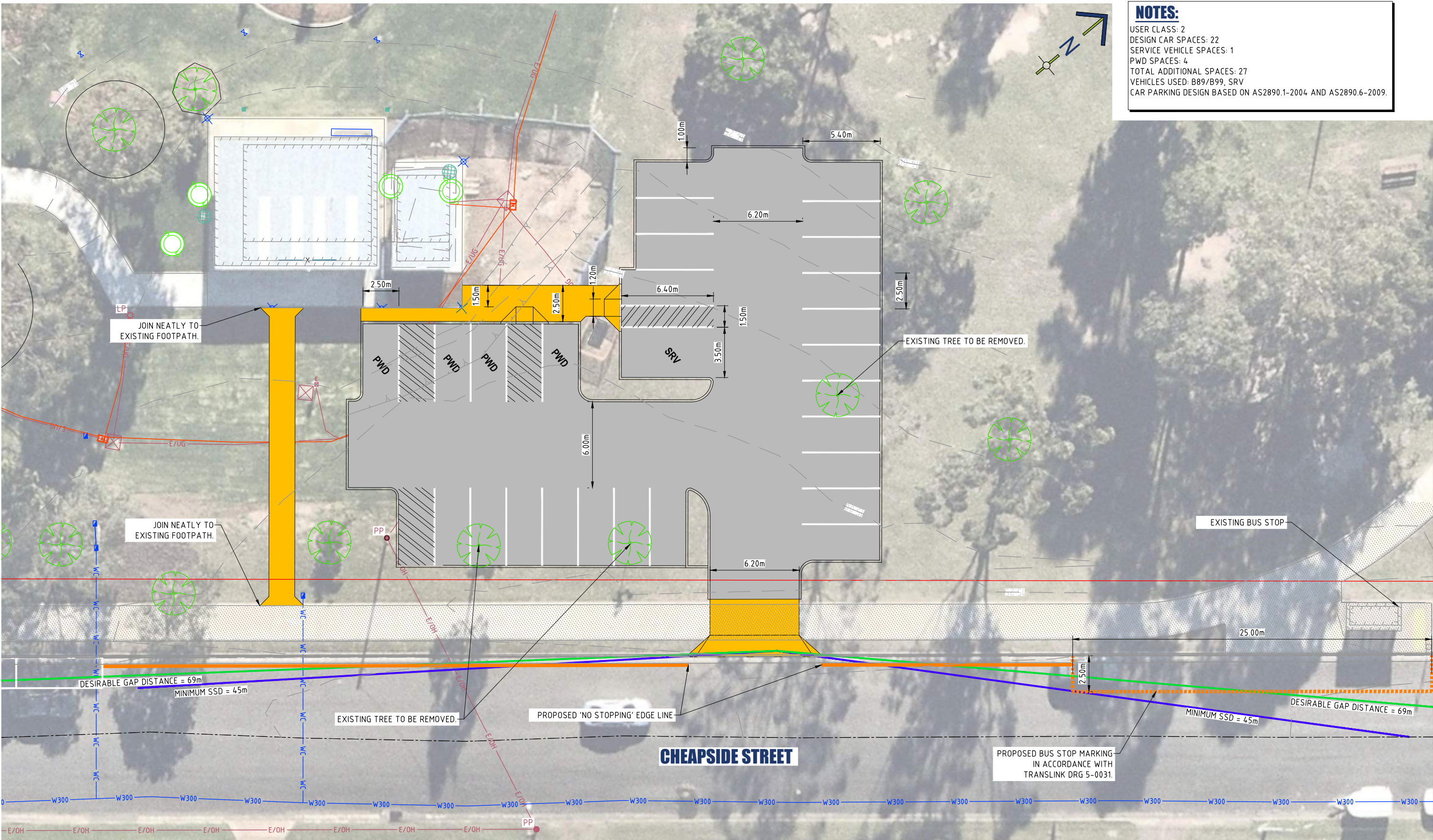

LOCATION 1.2 DETAIL PLAN - OPTION 3
 SCALE: 1:250

REV	DESCRIPTION	APPROVED	DATE
A	CONCEPT LAYOUTS		
	DETAILS OF AMENDMENTS		

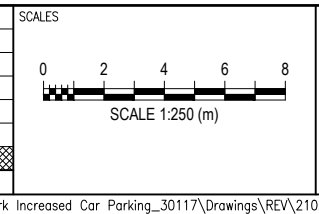

Tipec Pty Ltd
www.tipec.com.au

RPEQ No:	SURVEY BY: CULLEN & COUPER	RELEASED FOR CONSTRUCTION:	DATE:
DATE:	HORIZ GRID: GDA94 (MGA ZONE 56)	DESIGN HAS BEEN REVIEWED AGAINST PROJECT SCOPE FOR COMPLIANCE WITH RELEVANT DESIGN STANDARDS AND SPECIFICATIONS AND IS DEEMED SUITABLE FOR CONSTRUCTION PURPOSES	
APPROVED:	HEIGHT DATUM: AHD		
	SURVEY ORIGIN: PM2585		
	RL 15.485		
	E = 468683.406		
	N = 7176079.496		

FRASER COAST REGIONAL COUNCIL
 Ph: 1300 794 929
www.frasercoast.qld.gov.au

FRASER COAST REGIONAL COUNCIL
 INCREASED CAR PARKING
 ANZAC PARK, MARYBOROUGH
 LOCATION 1.2 DETAIL PLAN - OPTION 3

DRAWING ISSUE			
CONCEPT			
SHEET	08	OF	16 DRGS
A3	DRAWING No: 137343-Z08		
BUDGET: 500,000	YEAR: 21/22		
A			

PLOT DATE: 14 September 2021 10:45 am

NOTES:

USER CLASS: 2
 DESIGN CAR SPACES: 54
 SERVICE VEHICLE SPACES: 1
 PWD SPACES: 2
 TOTAL DESIGN SPACES: 57
 TOTAL EXISTING SPACES: 58
 VEHICLES USED: B89/B99, SRV
 CAR PARKING DESIGN BASED ON AS2890.1-2004,
 AS2890.2-2018 AND AS2890.6-2009.

DESIGN EXCEPTIONS

- NO TURNAROUND FACILITY PROVIDED WITHIN THE BLIND AISLE.
- PARKING AISLE WIDTH NEEDS TO BE 6.2m TO COMPLY WITH AS2890.2:2018 HOWEVER THE SRV AND B99 CAR CAN STILL PASS WITHIN THE EXISTING 5.8m.



LOCATION 1.4 DETAIL PLAN - OPTION 3 - TYPICALLY 2.7m SPACES

SCALE: 1:250

LINEMARKING NOTES:

- EXISTING CAR SPACES TO BE REMARKED IN ACCORDANCE WITH AS2890.1-2004.
- PROPOSED LINEMARKING AND SIGNAGE IN ACCORDANCE WITH AS2890.1-2004.
- OFF-STREET PARKING FOR PEOPLE WITH DISABILITIES TO BE IN ACCORDANCE WITH AS2890.6-2009.

REV	DETAILS OF AMENDMENTS	APPROVED	DATE
A	CONCEPT LAYOUTS		

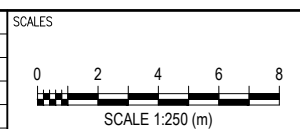

RPEQ No:	SURVEY BY: CULLEN & COUPER	RELEASED FOR CONSTRUCTION:	DATE:
DATE:	HORIZ GRID: GDA94 (MGA ZONE 56)	DESIGN HAS BEEN REVIEWED AGAINST PROJECT SCOPE FOR COMPLIANCE WITH RELEVANT DESIGN STANDARDS AND SPECIFICATIONS AND IS DEEMED SUITABLE FOR CONSTRUCTION PURPOSES	
APPROVED:	HEIGHT DATUM: AHD	FRASER COAST REGIONAL COUNCIL	
	SURVEY ORIGIN: PM2585	Ph: 1300 794 929	
	RL 15.485	www.frasercoast.qld.gov.au	
	E = 468683.406		
	N = 7176079.496		

FRASER COAST REGIONAL COUNCIL
 INCREASED CAR PARKING
 ANZAC PARK, MARYBOROUGH
 LOCATION 1.4 DETAIL PLAN - OPTION 3

DRAWING ISSUE	
CONCEPT	
SHEET 03 OF 16 DRGS	DRAWING No: 137343-Z03
BUDGET: 500,000	YEAR: 21/22
A	