

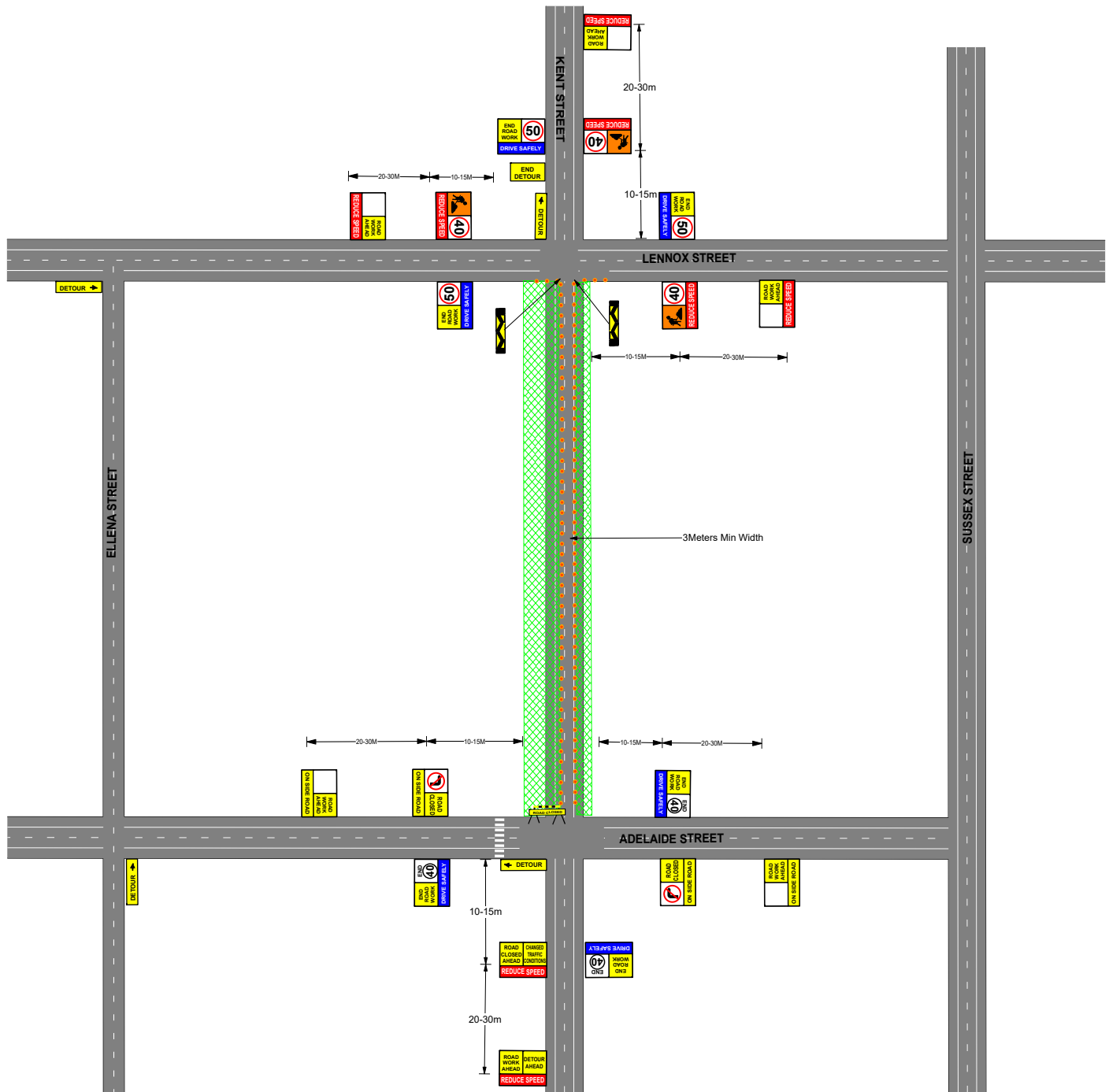

Date: 06th January 2020 Author: Selwyn Pohoiwi Project: MARYBOROUGH CBD BEAUTIFICATION - KENT STREET
TMD Number: OP 242 MUTCD Release Date: 29th NOVEMBER 2019 Based on MUTCD Supplement Figure: 5-1.29
TGS: SGQ- KENT STREET - 1001 - 2020 Section: PART ROAD CLOSURE Times: 0600 - 1800hrs

Comments:

- Works to include Associated Road Works with Beautification Project Scope of works.
- Hours of works 1800 - 0600hrs
- Bruce Highway Bound Traffic Detour Adelaide & Eleena Streets
- Footpaths to be closed and Bus Stops relocated.
- Pedestrians to use town hall for access past works area. Refer to pedestrian Management plan





Date: 06th January 2020 Author: Selwyn Pohoiwi Project: MARYBOROUGH CBD BEAUTIFICATION - KENT ST
TMD Number: OP 242 MUTCD Release Date: 29th NOVEMBER 2019 Based on MUTCD Supplement Figure: 5-1.29
TGS: SGQ- KENT STREET - 1002 - 2020 Section: ROAD CLOSURE Times: 1800 - 0600hrs

Comments:

- Works to include Associated Road Works with Beautification Project Scope of works.
- Hours of works 1800 - 0600hrs
- Granville bound traffic detoured via Lennox & Sussex Street
- Bruce Highway Bound Traffic detoured via Adelaide & Ellena Street
- Adelaide Street Road Closure Signage To be changed when works change over to Day works with one way only
- Footpaths to be closed and Bus Stops relocated.
- Pedestrians to use town hall for access past works area. Refer to pedestrian Management plan

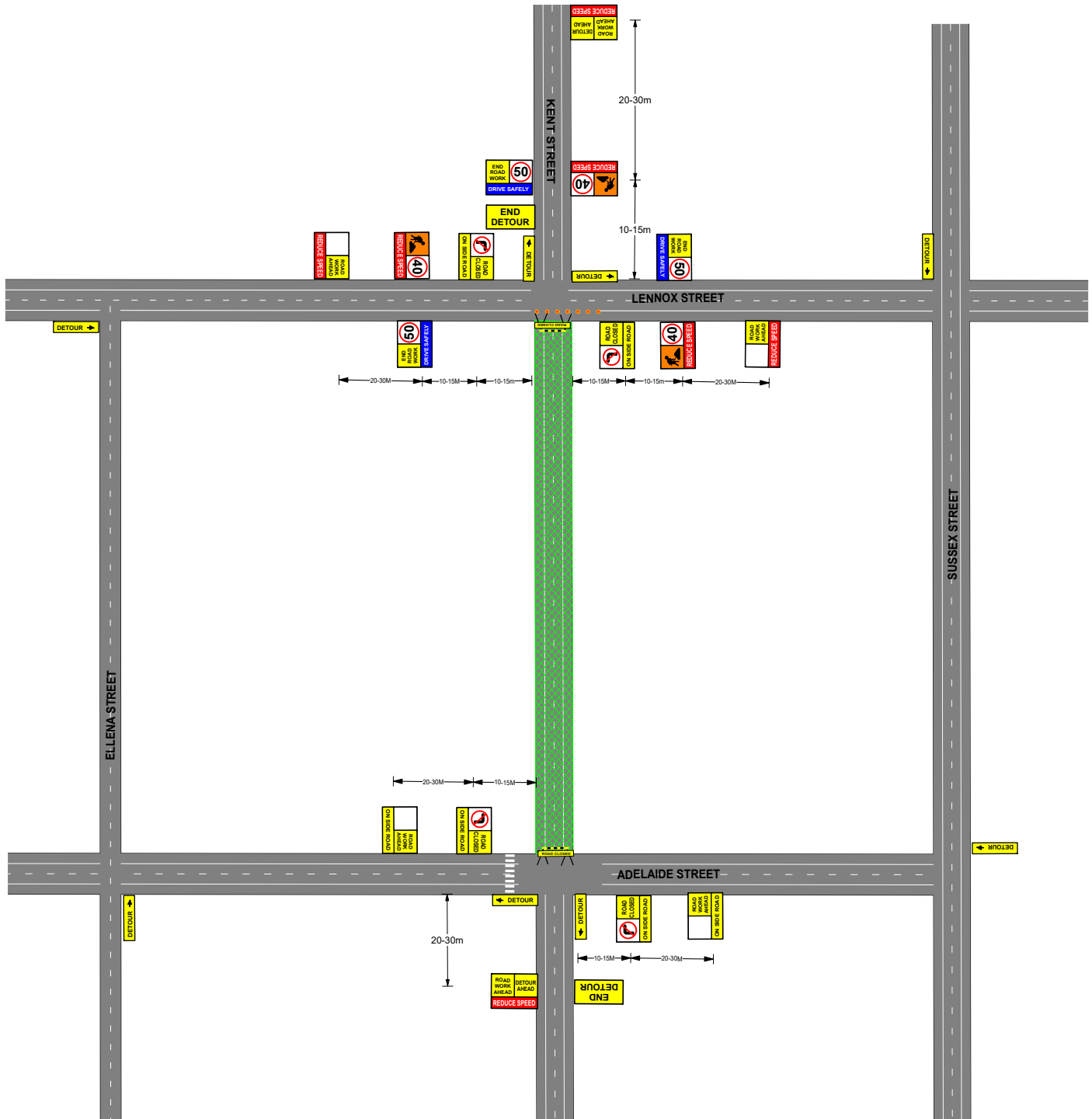



Date: 06th January 2020 Author: Selwyn Pohoiwi Project: MARYBOROUGH CBD BEAUTIFICATION - KENT ST
 TMD Number: OP 242 MUTCD Release Date: 29th NOVEMBER 2019 Based on MUTCD Supplement Figure: 5-1.10
 TGS: SGQ- KENT STREET PEDESTRIAN- 1001 - 2020 Section: PEDESTRIAN MANAGEMENT Times: ALL

Comments:

- Works to include Associated Road Works with Beautification Project Scope of works.
- Plan Refers To Pedestrian Movements Footpaths shall be closed
- Refer to numbering keys for Pedestrian Signage Placement
- Footpath closures to have Bunting or Flagging to highlight closure points
- Bus Stops Relocated prior to works areas
- Signage to have bollards or 700 mm Cones at base to highlight Trip Hazards



PEDESTRIAN KEYS

1		4	
2		5	
3		6	

Legend

- Eastern Pedestrian Movement
- Footpath Closure
- Western Pedestrian Movement

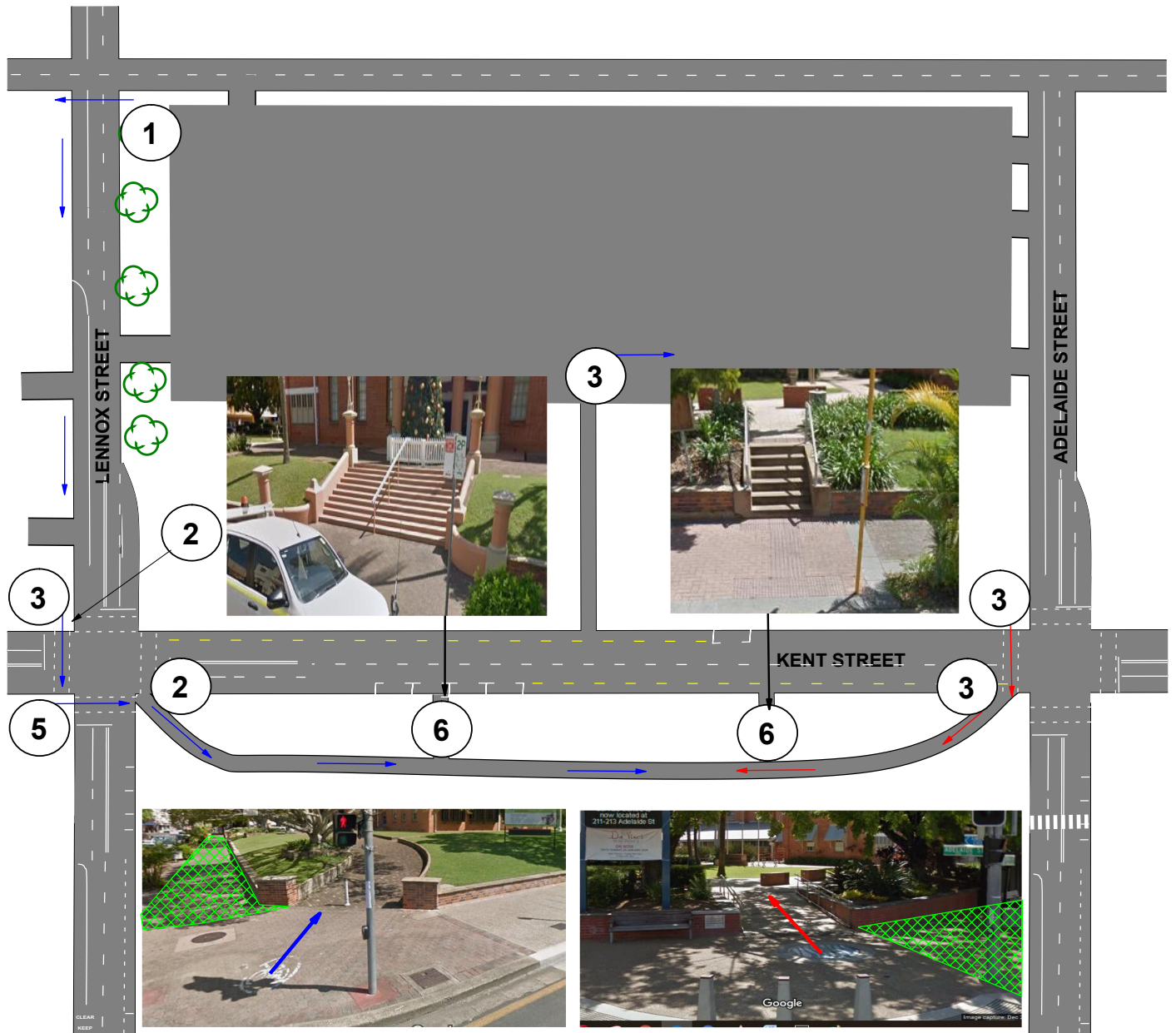

CLEAR KEEP

Google