



LEGEND

- LIMIT OF WORKS
- PROPOSED STAGE BOUNDARY
- PROPOSED ROAD
- PROPOSED DRIVEWAY CROSS-OVER
- PROPOSED ROAD KERB
- PROPOSED ROAD CONTROL LINE
- TEMPORARY ROAD CONNECTION & TURNAROUND
- CV XX PROPOSED CARAVAN SITE
- CS XX PROPOSED CAMP (TENT) SITE
- CB XX PROPOSED FUTURE CABIN SITE
- PROPOSED TURF / LANDSCAPING
- PROPOSED NEW BUILDING (BY OTHERS)
- PROPOSED CONCRETE PATHWAY
- PROPOSED PAVED PATHWAY

SITE TYPE SUMMARY				
SITE TYPE	SIZE	NUMBER OF (STAGE 1 & 2)	NUMBER OF (FUTURE STAGE 3)	NUMBER OF (TOTAL)
CARAVAN SITE (CV)	13m x 9m	32	44	76
CABIN SITE (CB)	13m x 9m	3	7	10
CAMP SITE (CS)	6.7m (MIN) x 9m	0	9	9
TOTAL	-	35	60	95

NOTE: REFER ARCHITECTURAL DRAWINGS FOR FINAL BUILDING FOOTPRINTS, FLOOR PLANS AND ASSOCIATED PEDESTRIAN FOOTPATHS TO PROPOSED DEVELOPMENT.

G			
F			
E			
D			
C			
B	AMEND SERVICES LAYOUTS	CS	06/24
A	ORIGINAL ISSUE		
REV	DETAILS OF AMENDMENTS	APPROVED	DATE

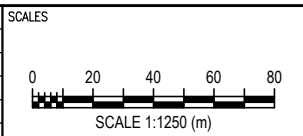

APPROVED

Director: CAMERON LANDRETH
(RPEQ 19358)



SURVEY BY: SURVEYORS@WORK
 RELEASED FOR CONSTRUCTION DATE: _____
 HORIZ GRID: GDA2020 (MGA ZONE 56)
 HEIGHT DATUM: AHD
 SURVEY ORIGIN: PSM 121760
 RL 3.780
 LOCATION OF PSM: ESPLANADE

DESIGN HAS BEEN REVIEWED AGAINST PROJECT SCOPE FOR COMPLIANCE WITH RELEVANT DESIGN STANDARDS AND SPECIFICATIONS AND IS DEEMED SUITABLE FOR CONSTRUCTION PURPOSES



FRASER COAST REGIONAL COUNCIL

PIALBA CARAVAN PARK - STAGE 1 & 2
 REDEVELOPMENT OF FCRC CARAVAN PARKS
 OVERALL LAYOUT PLAN - STAGE 1 AND 2

DRAWING ISSUE	
CONSTRUCTION	
SHEET 00 OF 00 DRGS	DRAWING No: A3 2192-03-R04
BUDGET: 0.0000.00	YEAR: 22/23
A	B

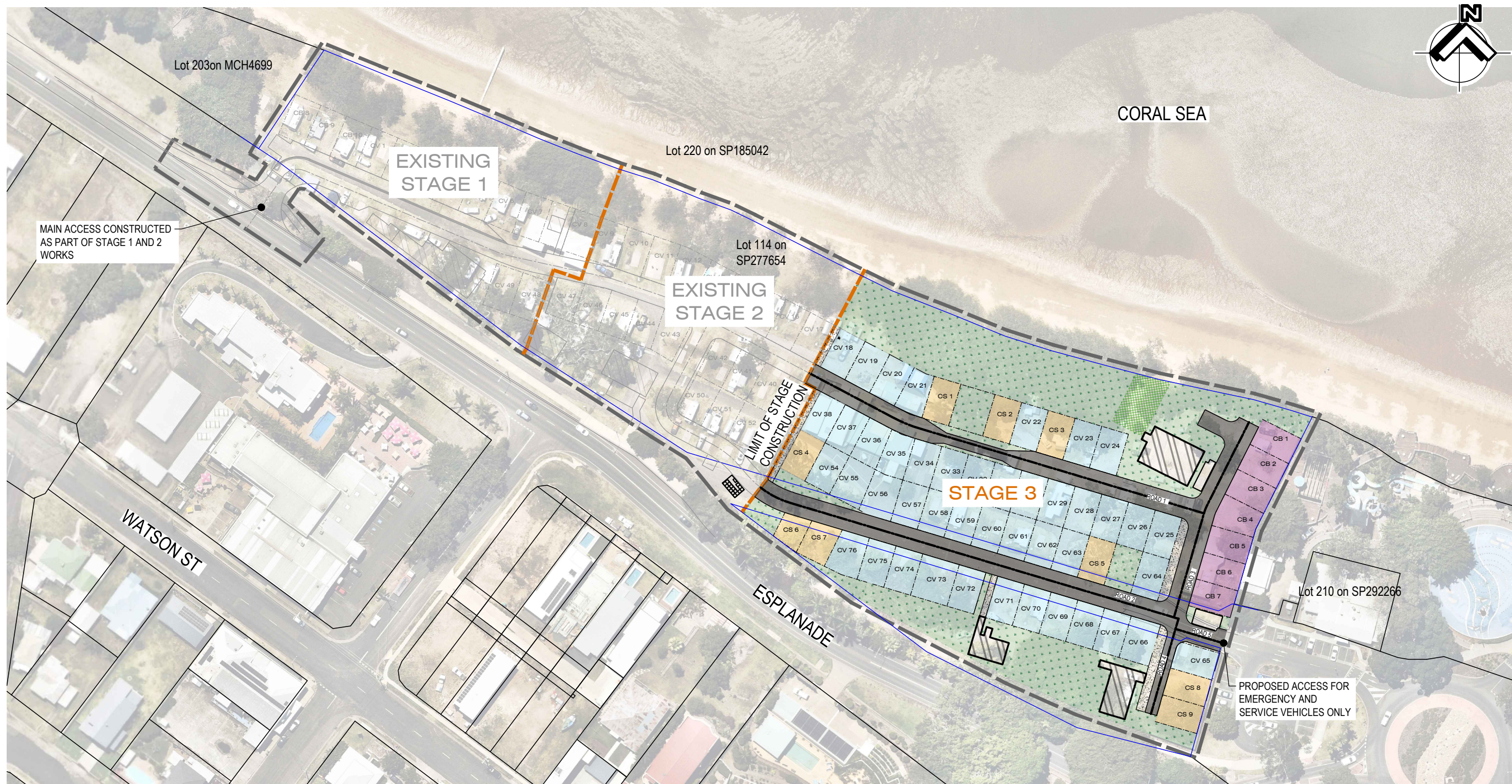
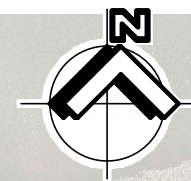

MAIN ACCESS CONSTRUCTED AS PART OF STAGE 1 AND 2 WORKS

EXISTING STAGE 1

Lot 220 on SP185042

Lot 114 on SP277654

EXISTING STAGE 2

LIMIT OF STAGE CONSTRUCTION

STAGE 3

Lot 210 on SP292266

PROPOSED ACCESS FOR EMERGENCY AND SERVICE VEHICLES ONLY

LEGEND

- LIMIT OF WORKS
- PROPOSED STAGE BOUNDARY
- PROPOSED ROAD
- PROPOSED DRIVEWAY CROSS-OVER
- PROPOSED ROAD KERB
- PROPOSED ROAD CONTROL LINE
- CV XX PROPOSED CARAVAN SITE
- CS XX PROPOSED CAMP (TENT) SITE
- CB XX PROPOSED FUTURE CABIN SITE
- PROPOSED TURF / LANDSCAPING
- PROPOSED NEW BUILDING (BY OTHERS)
- PROPOSED CONCRETE PATHWAY
- PROPOSED PAVED PATHWAY

SITE TYPE SUMMARY				
SITE TYPE	SIZE	NUMBER OF (STAGE 1 & 2)	NUMBER OF (FUTURE STAGE 3)	NUMBER OF (TOTAL)
CARAVAN SITE (CV)	13m x 9m	32	44	76
CABIN SITE (CB)	13m x 9m	3	7	10
CAMP SITE (CS)	6.7m (MIN) x 9m	0	9	9
TOTAL	-	35	60	95

NOTE: REFER ARCHITECTURAL DRAWINGS FOR FINAL BUILDING FOOTPRINTS, FLOOR PLANS AND ASSOCIATED PEDESTRIAN FOOTPATHS TO PROPOSED DEVELOPMENT.

G			
F			
E			
D			
C			
B	AMEND SERVICES LAYOUTS	CS	06/24
A	ORIGINAL ISSUE		
REV	DETAILS OF AMENDMENTS	APPROVED	DATE

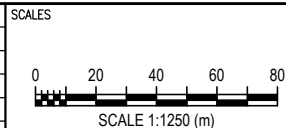

APPROVED

[Signature]

Director: CAMERON LANDRETH (RPEQ 19358)



SURVEY BY: SURVEYORS@WORK

RELEASED FOR CONSTRUCTION DATE

HORIZ GRID: GDA2020 (MGA ZONE 56)

HEIGHT DATUM: AHD

SURVEY ORIGIN: PSM 121760 RL 3.780 LOCATION OF PSM ESPLANADE

DESIGN HAS BEEN REVIEWED AGAINST PROJECT SCOPE FOR COMPLIANCE WITH RELEVANT DESIGN STANDARDS AND SPECIFICATIONS AND IS DEEMED SUITABLE FOR CONSTRUCTION PURPOSES



FRASER COAST REGIONAL COUNCIL

PIALBA CARAVAN PARK - STAGE 3

REDEVELOPMENT OF FCRC CARAVAN PARKS

OVERALL LAYOUT PLAN - STAGE 3

DRAWING ISSUE	
CONSTRUCTION	
SHEET 00 OF 00 DRGS	
DRAWING No: A3	2192-03-R05
BUDGET: 0.0000.00	YEAR: 22/23
A	B