

LEGEND

- Flood Hazard Area
- Property Boundaries
- Fraser Coast Regional Council Boundary
- Other Local Government Areas

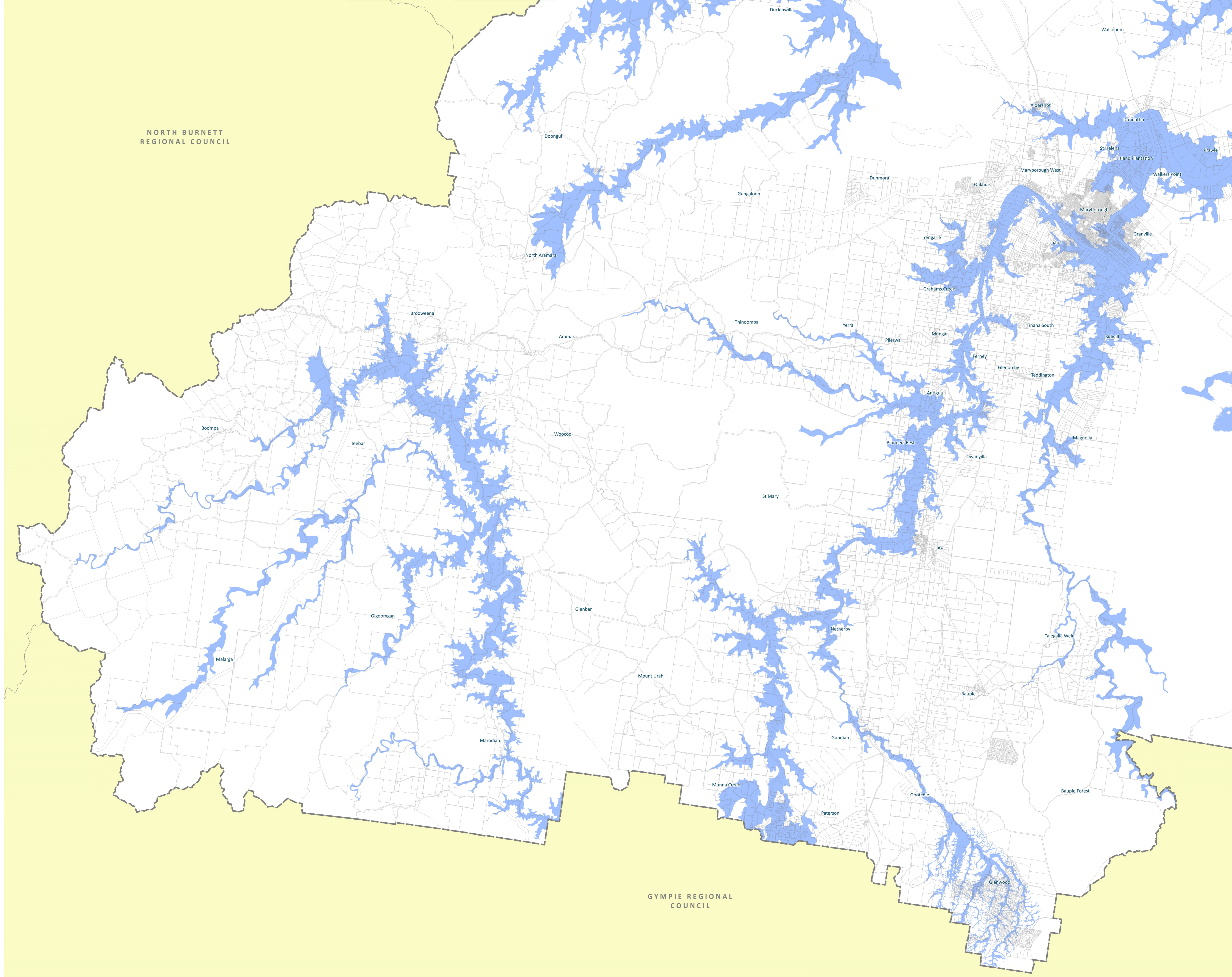

Note - The Flood Hazard Area identified on this map is taken to be the designated Flood Hazard Area for the purposes of section 8 of the Building Regulation 2021. Building work in a designated flood hazard area must meet the requirements of the relevant building assessment provisions under the Building Act 1975. The Flood Hazard Area identified on this map also represents the 'Defined Flood Event' referenced in the Fraser Coast Planning Scheme 2014. For the purposes of the planning scheme, the Defined Flood Event is the 1% Annual Exceedance Probability (AEP). Please contact Council for further information regarding the flood studies which inform the Flood Hazard Area, and any climate change scenarios used.

Disclaimer
While every care is taken to ensure the accuracy of this product Fraser Coast Regional Council makes no representations or warranties about the accuracy, reliability, completeness or suitability for any particular purpose and disclaims all responsibility and liability (including without limitation, liability or negligence) for all expenses, losses, damages (including indirect or consequential damage) and costs incurred as a result of the product being inaccurate or incomplete in any way or for any reason.

© Crown and Council Copyright Reserved. DCDB (Version 8 March 2023) is reproduced with the permission of the State of Queensland.
Geocentric Datum of Australia 2020 (GDA2020)

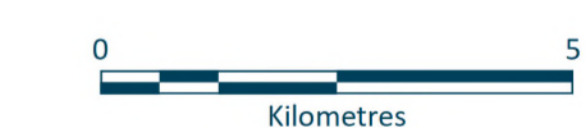

Date Created: 07/06/2024
Last Edited: 27/08/2024
Approx Scale @ A0 1:80,000

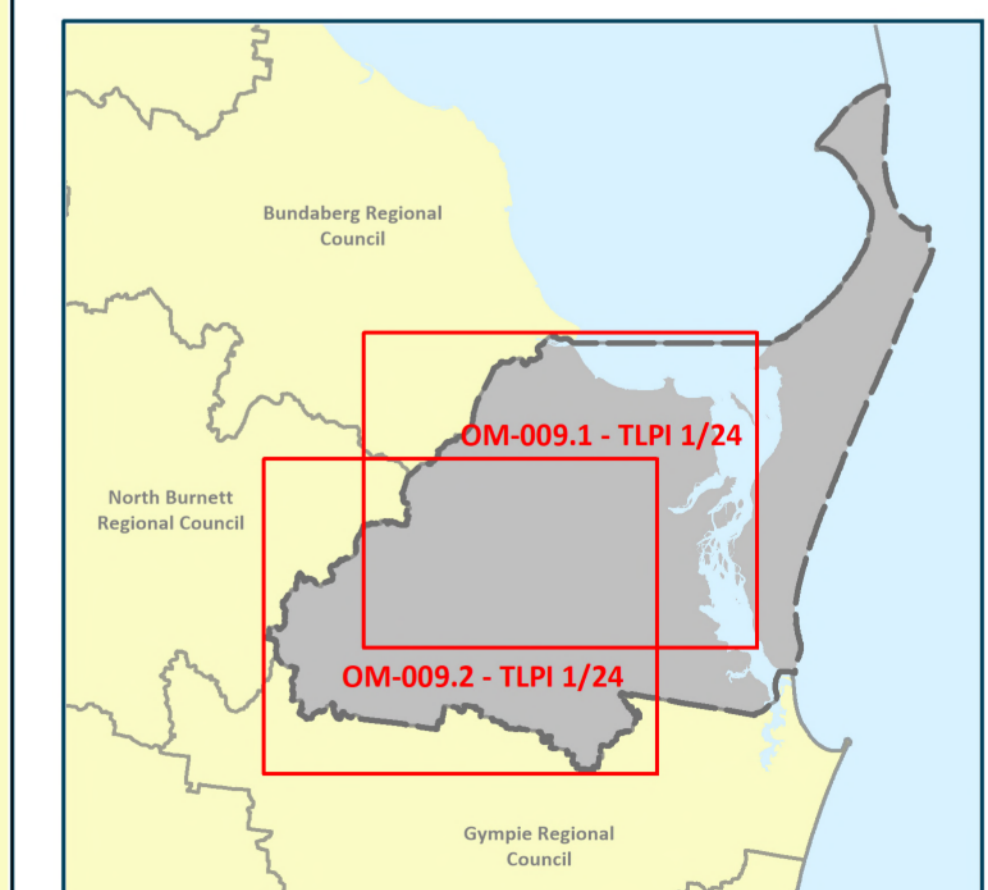

Sheet Map Index

LEGEND

- Flood Hazard Area
- Property Boundaries
- Fraser Coast Regional Council Boundary
- Other Local Government Areas

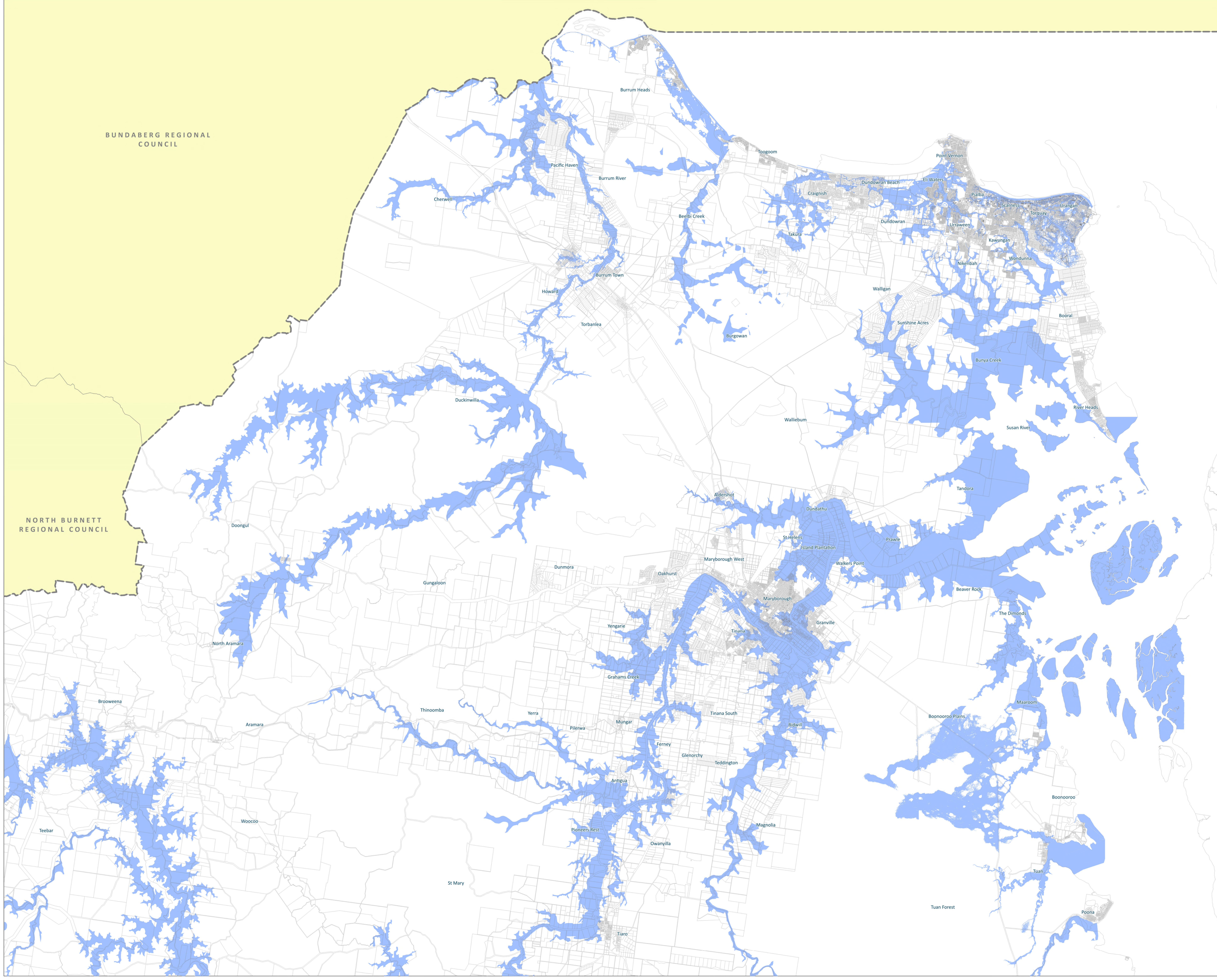

Note - The Flood Hazard Area identified on this map is taken to be the designated Flood Hazard Area for the purposes of section 8 of the Building Regulation 2021. Building work in a designated flood hazard area must meet the requirements of the relevant building assessment provisions under the Building Act 1975. The Flood Hazard Area identified on this map also represents the 'Defined Flood Event' referenced in the Fraser Coast Planning Scheme 2014. For the purposes of the planning scheme, the Defined Flood Event is the 1% Annual Exceedance Probability (AEP). Please contact Council for further information regarding the flood studies which inform the Flood Hazard Area, and any climate change scenarios used.

Disclaimer
 While every care is taken to ensure the accuracy of this product Fraser Coast Regional Council makes no representations or warranties about the accuracy, reliability, completeness or suitability for any particular purpose and disclaims all responsibility and liability (including without limitation, liability or negligence) for all expenses, losses, damages (including indirect or consequential damage) and costs incurred as a result of the product being inaccurate or incomplete in any way or for any reason.

© Crown and Council Copyright Reserved. DCDB (Version 8 March 2023) is reproduced with the permission of the State of Queensland.
 Geocentric Datum of Australia 2020 (GDA2020)

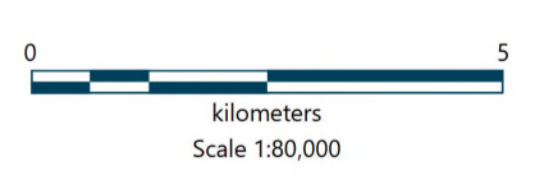

Date Created: 07/06/2024
 Last Edited: 27/08/2024
 Approx Scale @ A0 1:80,000

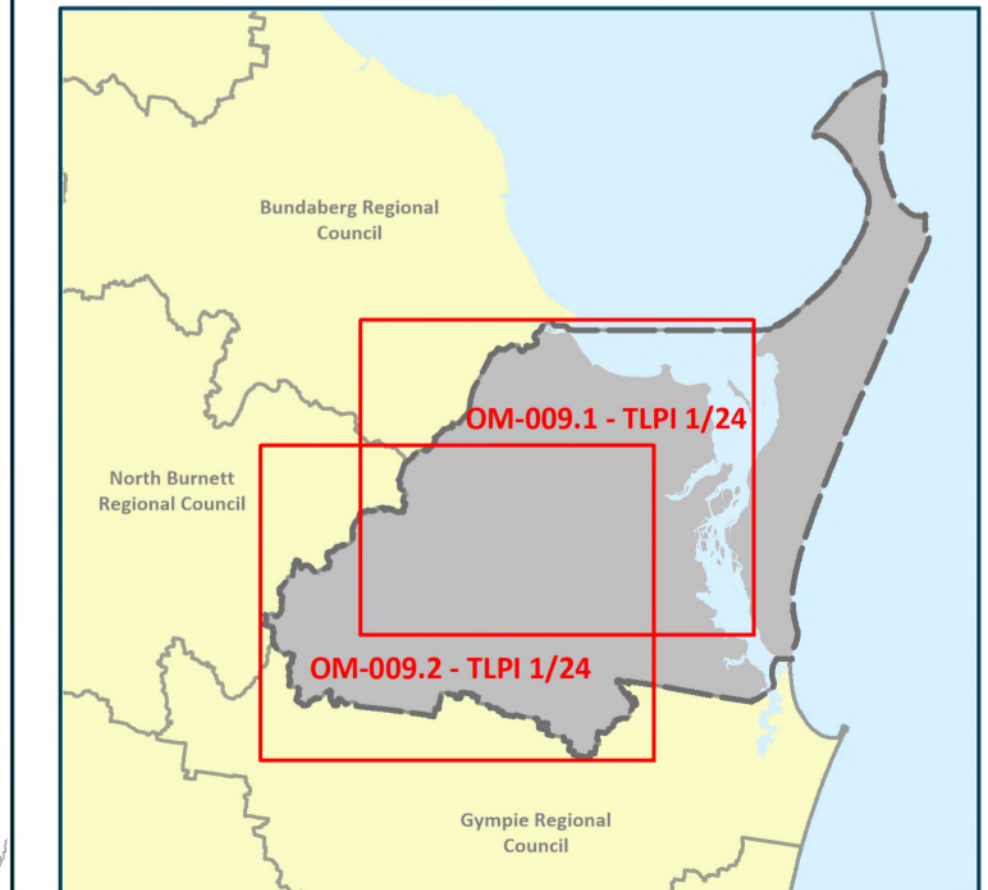

Sheet Map Index

Version: