

Schedule 3 – Local Government infrastructure plan and mapping and tables

Contents

SC3.1	Planning assumption tables.....	2
SC3.2	Schedules of works	14
SC3.3	Priority infrastructure area maps.....	30
SC3.4	Plans for trunk infrastructure.....	36

SC3.1 Planning assumption tables

Table SC 3.1.1—Existing and projected population

	Area	Dwelling Type	Population				
			2021	2026	2031	2036	Ultimate (2041)
Northern	Booral - River Heads - Inside PIA	Detached Dwelling	2,018	2,152	2,153	2,398	2,562
		Attached Dwelling	52	56	56	62	66
		Other	0	0	0	0	0
		Total	2,070	2,208	2,209	2,460	2,628
	Burrum - Fraser - Inside PIA	Detached Dwelling	5,605	5,977	6,360	6,623	6,821
		Attached Dwelling	360	384	409	425	438
		Other	0	0	0	0	0
		Total	5,965	6,361	6,769	7,048	7,259
	Point Vernon - Inside PIA	Detached Dwelling	5,522	5,889	5,989	6,023	6,044
		Attached Dwelling	266	283	288	290	291
		Other	0	0	0	0	0
		Total	5,788	6,173	6,278	6,313	6,335
	Torquay - Scarness - Kawungan - Inside PIA	Detached Dwelling	11,571	12,341	12,975	13,411	13,770
		Attached Dwelling	4,368	4,659	4,898	5,063	5,198
		Other	0	0	0	0	0
		Total	15,939	17,000	17,873	18,474	18,968
	Craignish Dundowran Beach - Inside PIA	Detached Dwelling	314	335	380	413	437
		Attached Dwelling	5	5	6	6	7
Other		0	0	0	0	0	
Total		319	340	386	419	443	
Pialba - Eli Waters - Inside PIA	Detached Dwelling	13,697	14,608	15,430	15,888	16,241	
	Attached Dwelling	2,341	2,497	2,637	2,716	2,776	
	Other	0	0	0	0	0	
	Total	16,038	17,105	18,067	18,603	19,016	
Urangan - Wondunna - Inside PIA	Detached Dwelling	11,406	12,165	13,479	14,411	15,129	
	Attached Dwelling	3,324	3,546	3,929	4,200	4,410	
	Other	0	0	0	0	0	
	Total	14,730	15,711	17,408	18,611	19,539	
Southern	Maryborough (QLD) - Inside PIA	Detached Dwelling	14,189	15,133	15,134	15,565	15,894
		Attached Dwelling	2,126	2,268	2,268	2,332	2,382
		Other	0	0	0	0	0
		Total	16,315	17,401	17,402	17,897	18,276
	Granville - Inside PIA	Detached Dwelling	2,242	2,391	2,456	2,494	2,530
		Attached Dwelling	208	222	228	232	235
		Other	0	0	0	0	0
		Total	2,450	2,613	2,685	2,726	2,766
	Tinana - Inside PIA	Detached Dwelling	3,877	4,135	4,336	4,504	4,637
		Attached Dwelling	76	81	85	89	91
		Other	0	0	0	0	0
		Total	3,953	4,216	4,422	4,593	4,728

Area	Dwelling Type	Population				
		2021	2026	2031	2036	Ultimate (2041)
Maryborough Region - South - Inside PIA	Detached Dwelling	1,719	1,834	1,922	1,979	2,020
	Attached Dwelling	10	11	11	12	12
	Other	0	0	0	0	0
	Total	1,729	1,844	1,933	1,991	2,032
Total INSIDE PIA	Detached Dwelling	72,158	76,960	80,616	83,709	86,085
	Attached Dwelling	13,137	14,012	14,815	15,427	15,906
	Other	0	0	0	0	0
	Total	85,295	90,972	95,431	99,136	101,991
Outside PIA	Detached Dwelling	24,265	25,880	27,149	28,203	29,015
	Attached Dwelling	2,514	2,681	2,813	2,922	3,006
	Other	0	0	0	0	0
	Total	26,779	28,561	29,961	31,125	32,021
Local Government Area	Detached Dwelling	96,423	102,840	107,764	111,912	115,100
	Attached Dwelling	15,651	16,693	17,628	18,349	18,912
	Other	0	0	0	0	0
	Total	112,074	119,533	125,393	130,261	134,012

Table SC 3.1.2—Existing and projected employees

		Existing and Projected Employment (Employees)					
Area	Non-Residential Land use	2021	2026	2031	2036	2041	
Northern	Booral - River Heads - Inside PIA	Retail	174	186	186	207	221
		Commercial	78	83	83	92	99
		Industrial	173	184	184	205	219
		Community purposes	224	239	239	266	284
		Other	44	47	47	53	56
		Total	693	739	739	824	880
	Burrum - Fraser - Inside PIA	Retail	502	535	569	593	610
		Commercial	224	239	254	265	273
		Industrial	498	531	565	588	606
		Community purposes	645	688	732	762	785
Other		128	136	145	151	155	
Total		1,996	2,129	2,266	2,359	2,430	
Point Vernon - Inside PIA	Retail	487	519	528	531	533	
	Commercial	217	232	236	237	238	
	Industrial	483	515	524	527	529	
	Community purposes	626	668	679	683	685	
	Other	124	132	134	135	136	
	Total	1,937	2,066	2,101	2,113	2,121	
Torquay - Scarness - Kawungan - Inside PIA	Retail	1,340	1,429	1,503	1,553	1,595	
	Commercial	599	639	671	694	713	
	Industrial	1,330	1,419	1,492	1,542	1,583	
	Community purposes	1,724	1,839	1,934	1,999	2,052	
	Other	341	364	383	395	406	
	Total	5,335	5,690	5,982	6,184	6,349	
Craignish - Dundowran Beach - Inside PIA	Retail	27	29	32	35	37	
	Commercial	12	13	14	16	17	
	Industrial	27	28	32	35	37	
	Community purposes	34	37	42	45	48	
	Other	7	7	8	9	9	
	Total	107	114	129	140	148	
Pialba - Eli Waters - Inside PIA	Retail	1,349	1,438	1,519	1,564	1,599	
	Commercial	602	643	679	699	714	
	Industrial	1,339	1,428	1,508	1,553	1,587	
	Community purposes	1,735	1,851	1,955	2,013	2,057	
	Other	343	366	387	398	407	
	Total	5,368	5,725	6,047	6,227	6,365	
Urangan - Wondunna - Inside PIA	Retail	1,239	1,321	1,464	1,565	1,643	
	Commercial	553	590	654	699	734	

		Existing and Projected Employment (Employees)					
Southern		Industrial	1,230	1,311	1,453	1,553	1,631
		Community purposes	1,594	1,700	1,883	2,013	2,114
		Other	315	336	373	398	418
		Total	4,930	5,259	5,827	6,229	6,540
	Maryborough (QLD) - Inside PIA	Retail	1,027	1,095	1,095	1,127	1,151
		Commercial	448	478	478	491	502
		Industrial	1,726	1,841	1,841	1,893	1,933
		Community purposes	1,844	1,966	1,966	2,022	2,065
		Other	416	444	444	457	466
		Total	5,461	5,824	5,825	5,991	6,117
	Granville - Inside PIA	Retail	154	165	169	172	174
		Commercial	67	72	74	75	76
		Industrial	259	276	284	288	293
		Community purposes	277	295	303	308	313
		Other	63	67	69	70	71
		Total	820	875	899	913	926
	Tinana - Inside PIA	Retail	249	265	278	289	298
		Commercial	109	116	121	126	130
		Industrial	418	446	468	486	500
Community purposes		447	476	500	519	534	
Other		101	108	113	117	121	
Total		1,323	1,411	1,480	1,537	1,583	
Maryborough Region - South - Inside PIA	Retail	109	116	122	125	128	
	Commercial	47	51	53	55	56	
	Industrial	183	195	204	211	215	
	Community purposes	195	208	218	225	230	
	Other	44	47	49	51	52	
	Total	579	617	647	666	680	
Total INSIDE PIA	Retail	6,656	7,099	7,466	7,761	7,989	
	Commercial	2,957	3,154	3,318	3,449	3,550	
	Industrial	7,665	8,175	8,555	8,882	9,133	
	Community purposes	9,346	9,968	10,452	10,856	11,168	
	Other	1,926	2,055	2,152	2,234	2,298	
	Total	28,550	30,450	31,942	33,182	34,138	
Outside PIA	Retail	1,732	1,848	1,938	2,013	2,071	
	Commercial	745	794	833	865	890	
	Industrial	1,805	1,925	2,019	2,098	2,158	
	Community purposes	3,901	4,161	4,365	4,534	4,665	
	Other	781	833	874	908	934	
	Total	8,963	9,560	10,029	10,418	10,718	

		Existing and Projected Employment (Employees)				
Local Government Area	Retail	8,388	8,946	9,404	9,775	10,060
	Commercial	3,702	3,948	4,151	4,314	4,441
	Industrial	9,470	10,100	10,575	10,979	11,291
	Community purposes	13,247	14,128	14,816	15,390	15,833
	Other	2,707	2,887	3,025	3,142	3,231
	Total	37,513	40,010	41,971	43,600	44,856

Population and dwelling projections

Table SC 3.1.3—Planned density and demand generation rate for a trunk infrastructure network

Development Type	Area Classification (Zone)	Development Area (ha) ¹	LGIP development type	Planned Density		Demand generation rate for a trunk infrastructure network				
				Non-residential plot ratio	Residential density (dwellings/dev ha)	Water supply network (EP/dev ha)	Sewerage network (EP/dev ha)	Transport supply network (vpd/dev ha)	Parks and land for community facilities network (ha/1000 persons)	Stormwater network (imp ha/dev ha)
Detached Dwellings	Low density residential zone	2,857	Detached Dwelling	-	12	30	30	108	2.55	0.65
		2,396	Detached dwelling (Lots => 2,000m ²)	-	4.5	11	11	40.5	2.55	0.30
	Rural residential zone	1,209	Detached Dwelling (4,000 m ²)	-	2	5	n/a	18	2.55	0.2
		2,418	Detached Dwelling (1ha)	-	1	n/a	n/a	9	2.55	0.15
		6,287	Detached Dwelling (2ha)	-	0.5	n/a	n/a	4.5	2.55	0.1
	Emerging community zone	2,365	Refer to the applicable local plan			For demand generation rates use the best fit development type and densities used elsewhere in this table.				
Attached Dwellings	Medium density residential zone	500	Attached dwelling	-	50	78	78	288	2.55	0.75
	High density residential zone	122	Attached dwelling	-	100	156	156	720	2.55	0.9
Commercial & Retail	Principal centre zone	112	Attached Dwelling	-	20	30	30	140	2.55	1.0
			Retail/Commercial Community	1.0	-	144	144	540	2.55	1.0
	District centre zone	33	Attached Dwelling	-	20	30	30	140	2.55	1.0
			Retail/Commercial Community	1.0	-	144	144	540	2.55	1.0
	Local centre zone	20	Retail/Commercial Community	0.5	-	96	96	360	2.55	1.0
	Neighbourhood centre zone	13	Retail/Commercial Community	0.5	-	96	96	360	2.55	1.0
Community	Community facilities zone	8,862	Industry Community Other	Density dependent on use		Demand generation rates dependent on use				
	Sport and recreation zone	1,032	Community/Other	n/a	-	3.6	3.6	270	2.55	0.5
	Open space zone	2,414	Community	n/a	-	3.6	3.6	13.5	2.55	0.1

Development Type	Area Classification (Zone)	Development Area (ha) ¹	LGIP development type	Planned Density		Demand generation rate for a trunk infrastructure network				
				Non-residential plot ratio	Residential density (dwellings/dev ha)	Water supply network (EP/dev ha)	Sewerage network (EP/dev ha)	Transport supply network (vpd/dev ha)	Parks and land for community facilities network (ha/1000 persons)	Stormwater network (imp ha/dev ha)
Industry	Low impact industry zone	78	Industry	0.4	-	36	36	135	2.55	1.0
	Medium impact industry zone	559	Industry	0.4	-	36	36	135	2.55	1.0
	High impact industry zone	141	Industry	0.4	-	36	36	135	2.55	1.0
	Waterfront and marine industry zone	67	Industry	0.4	-	36	36	135	2.55	1.0
	Mixed use zone	88	Attached Dwelling	-	20	30	30	140	2.55	1.0
			Retail/Commercial Industry/Community Other	0.5	-	96	96	360	2.55	1.0
Other	Limited development (constrained land zone)	10,053	Refer to limited development (constrained land) zone code	Density dependent on use		Demand generation rates dependent on use				
	Rural zone	427,712	Other	-	-	n/a	n/a	2.7	2.55	0.02
Environmental Management	Environmental management and conservation zone	146,907	n/a	n/a						

Table SC 3.1.4—Existing and projected residential dwellings

	Area	Dwelling Type	Dwellings				
			2021	2026	2031	2036	Ultimate (2041)
Northern	Booral - River Heads - Inside PIA	Detached Dwelling	870	927	928	1,033	1,104
		Attached Dwelling	22	24	24	27	28
		Other	0	0	0	0	0
		Total	892	951	952	1,060	1,132
	Burrum - Fraser - Inside PIA	Detached Dwelling	3,038	3,240	3,447	3,590	3,697
		Attached Dwelling	195	208	221	231	238
		Other	0	0	0	0	0
		Total	3,233	3,448	3,669	3,820	3,935
	Point Vernon - Inside PIA	Detached Dwelling	2,512	2,679	2,725	2,740	2,750
		Attached Dwelling	121	129	131	132	132
		Other	0	0	0	0	0
		Total	2,633	2,808	2,856	2,872	2,882
	Torquay - Scarness - Kawungan - Inside PIA	Detached Dwelling	5,977	6,374	6,702	6,927	7,113
		Attached Dwelling	2,256	2,406	2,530	2,615	2,685
		Other	0	0	0	0	0
		Total	8,233	8,781	9,232	9,543	9,798
Craignish - Dundowran Beach - Inside PIA	Detached Dwelling	112	120	136	148	156	
	Attached Dwelling	2	2	2	2	2	
	Other	0	0	0	0	0	
	Total	114	122	138	150	159	
Pialba - Eli Waters - Inside PIA	Detached Dwelling	6,371	6,795	7,177	7,390	7,554	
	Attached Dwelling	1,089	1,161	1,227	1,263	1,291	
	Other	0	0	0	0	0	
	Total	7,460	7,956	8,404	8,653	8,845	
Urangan - Wondunna - Inside PIA	Detached Dwelling	5,326	5,680	6,294	6,729	7,064	
	Attached Dwelling	1,552	1,656	1,834	1,961	2,059	
	Other	0	0	0	0	0	
	Total	6,878	7,336	8,128	8,690	9,123	
Southern	Maryborough (QLD) - Inside PIA	Detached Dwelling	6,781	7,232	7,233	7,439	7,596
		Attached Dwelling	1,016	1,084	1,084	1,115	1,138
		Other	0	0	0	0	0
		Total	7,797	8,316	8,316	8,553	8,734
	Granville - Inside PIA	Detached Dwelling	1,009	1,076	1,106	1,123	1,139
		Attached Dwelling	94	100	103	104	106
		Other	0	0	0	0	0
		Total	1,103	1,176	1,209	1,227	1,245
	Tinana - Inside PIA	Detached Dwelling	1,651	1,761	1,847	1,919	1,975
		Attached Dwelling	33	35	36	38	39
		Other	0	0	0	0	0
		Total	1,684	1,796	1,884	1,957	2,014
	Maryborough Region - South - Inside PIA	Detached Dwelling	1,246	1,329	1,393	1,434	1,463
		Attached Dwelling	7	8	8	8	9
		Other	0	0	0	0	0
		Total	1,253	1,336	1,401	1,443	1,472

Area	Dwelling Type	Dwellings				
			2026	2031	2036	Ultimate (2041)
		2021				
Total INSIDE PIA	Detached Dwelling	34,892	37,214	38,987	40,472	41,612
	Attached Dwelling	6,388	6,813	7,201	7,496	7,728
	Other	0	0	0	0	0
	Total	41,280	44,027	46,189	47,968	49,340
Outside PIA	Detached Dwelling	10,122	10,796	11,325	11,765	12,104
	Attached Dwelling	1,049	1,118	1,173	1,219	1,254
	Other	0	0	0	0	0
	Total	11,171	11,914	12,499	12,984	13,358
Local Government Area	Detached Dwelling	45,015	48,011	50,313	52,237	53,716
	Attached Dwelling	7,436	7,931	8,374	8,715	8,982
	Other	0	0	0	0	0
	Total	52,451	55,942	58,687	60,952	62,698

Table SC 3.1.5—Existing and projected non-residential floor space

	Area	Non-Residential Land use	Existing and Projected Non-Residential Floor Space (m2 GFA)				
			2021	2026	2031	2036	Ultimate (2041)
Northern	Booral - River Heads - Inside PIA	Retail	4,874	5,198	5,201	5,793	6,188
		Commercial	1,555	1,659	1,660	1,849	1,975
		Industrial	21,771	23,220	23,232	25,875	27,640
		Community purposes	4,255	4,538	4,541	5,057	5,402
		Other					
		Total	32,455	34,615	34,634	38,574	41,205
	Burrum - Fraser - Inside PIA	Retail	14,043	14,978	15,937	16,594	17,092
		Commercial	4,481	4,779	5,085	5,295	5,454
		Industrial	62,728	66,903	71,185	74,123	76,347
		Community purposes	12,260	13,076	13,913	14,487	14,922
		Other					
		Total	93,514	99,737	106,121	110,500	113,816
	Point Vernon - Inside PIA	Retail	13,627	14,534	14,781	14,864	14,917
		Commercial	4,348	4,638	4,717	4,743	4,760
		Industrial	60,867	64,918	66,023	66,392	66,629
		Community purposes	11,897	12,688	12,904	12,977	13,023
		Other					
		Total	90,739	96,778	98,425	98,975	99,328
	Torquay - Scarness - Kawungan - Inside PIA	Retail	37,528	40,025	42,082	43,497	44,661
		Commercial	11,975	12,772	13,428	13,880	14,251
		Industrial	167,627	178,782	187,969	194,290	199,488
		Community purposes	32,763	34,944	36,739	37,975	38,991
		Other					
		Total	249,893	266,523	280,219	289,641	297,391
	Craignish - Dundowran Beach - Inside PIA	Retail	750	800	908	986	1,043
		Commercial	239	255	290	315	333
		Industrial	3,350	3,573	4,057	4,406	4,661
Community purposes		655	698	793	861	911	
Other							
Total		4,994	5,327	6,049	6,568	6,948	
Pialba - Eli Waters - Inside PIA	Retail	37,761	40,274	42,540	43,801	44,774	
	Commercial	12,050	12,851	13,574	13,977	14,287	
	Industrial	168,669	179,894	190,013	195,647	199,994	
	Community purposes	32,967	35,161	37,139	38,240	39,089	
	Other						
	Total	251,447	268,180	283,266	291,664	298,145	
Urangan - Wondunna - Inside PIA	Retail	34,682	36,991	40,987	43,819	46,003	
	Commercial	11,067	11,804	13,079	13,983	14,680	
	Industrial	154,917	165,227	183,079	195,730	205,485	
	Community purposes	30,279	32,294	35,783	38,256	40,163	
	Other						
	Total	230,946	246,315	272,928	291,788	306,331	
Southern	Retail	22,596	24,099	24,101	24,787	25,312	
	Commercial	11,199	11,944	11,944	12,285	12,545	

Area	Non-Residential Land use	Existing and Projected Non-Residential Floor Space (m2 GFA)				
		2021	2026	2031	2036	Ultimate (2041)
Maryborough (QLD) - Inside PIA	Industrial	264,055	281,628	281,645	289,667	295,797
	Community purposes	25,811	27,528	27,530	28,314	28,913
	Other					
	Total	323,660	345,199	345,220	355,053	362,567
Granville - Inside PIA	Retail	3,394	3,619	3,718	3,776	3,830
	Commercial	1,682	1,794	1,843	1,871	1,898
	Industrial	39,658	42,297	43,452	44,128	44,761
	Community purposes	3,876	4,134	4,247	4,313	4,375
	Other					
	Total	48,610	51,845	53,261	54,088	54,865
Tinana - Inside PIA	Retail	5,475	5,839	6,124	6,361	6,549
	Commercial	2,713	2,894	3,035	3,153	3,246
	Industrial	63,980	68,238	71,565	74,337	76,528
	Community purposes	6,254	6,670	6,995	7,266	7,480
	Other					
	Total	78,422	83,641	87,720	91,117	93,803
Maryborough Region - South - Inside PIA	Retail	2,395	2,554	2,677	2,758	2,814
	Commercial	1,187	1,266	1,327	1,367	1,395
	Industrial	27,988	29,851	31,288	32,226	32,883
	Community purposes	2,736	2,918	3,058	3,150	3,214
	Other					
	Total	34,306	36,589	38,351	39,501	40,306
Total INSIDE PIA	Retail	177,125	188,913	199,057	207,037	213,184
	Commercial	62,497	66,656	69,983	72,716	74,823
	Industrial	1,035,612	1,104,531	1,153,509	1,196,819	1,230,214
	Community purposes	163,753	174,651	183,644	190,896	196,484
	Other					
	Total	1,438,987	1,534,750	1,606,192	1,667,469	1,714,705
Outside PIA	Retail	46,101	49,169	51,580	53,582	55,125
	Commercial	15,736	16,783	17,606	18,289	18,816
	Industrial	243,834	260,062	272,811	283,403	291,563
	Community purposes	68,352	72,901	76,475	79,444	81,731
	Other					
	Total	374,023	398,916	418,472	434,718	447,236
Local Government Area	Retail	223,226	238,082	250,637	260,619	268,309
	Commercial	78,233	83,439	87,588	91,006	93,639
	Industrial	1,279,446	1,364,593	1,426,321	1,480,222	1,521,777
	Community purposes	232,105	247,552	260,118	270,340	278,216
	Other					
	Total	1,813,010	1,933,666	2,024,664	2,102,187	2,161,941

Table SC 3.1.6—Existing and projected demand for the water supply network

Column 1 - Service catchment	Column 2 - Existing and projected demand (EP)				
	2021	2026	2031	2036	2041
Northern Water Service Area	97,920	109,008	123,336	128,589	132,632
Maryborough Water Service Area	33,571	34,834	36,142	37,189	38,001
Tiaro Service Area	907	989	1,068	1,109	1,141
Total	132,398	144,830	160,546	166,888	171,774

Table SC 3.1.7—Existing and projected demand for the sewerage network

Column 1 - Service catchment	Column 2 - Existing and projected demand (EP)				
	2021	2026	2031	2036	2041
Burrum Heads	2,886	3,216	3,659	3,815	3,977
Hervey Bay	68,421	76,169	86,180	89,851	93,678
Howard	100	100	100	104	109
Maryborough	28,920	30,008	31,134	32,037	32,966
Torbanlea	336	336	336	350	365
Toogoom	1,816	2,024	2,303	2,401	2,503
Total	102,478	111,852	123,712	128,558	133,598

Table SC 3.1.8—Existing and projected demand for the transport network

Column 1 - Service catchment	Column 2 - Existing and projected demand (vpd)				
	2021	2026	2031	2036	2041
Northern Region	249,496	266,100	282,757	294,664	303,837
Southern Region	103,132	111,883	117,374	121,903	125,396
Outside PIA	100,539	107,230	112,487	116,854	120,219
Total	453,167	485,214	512,618	533,422	549,452

Table SC 3.1.9—Existing and projected demand for the stormwater network

Column 1 - Service catchment	Column 2 - Existing and projected demand (impha)				
	2021	2026	2031	2036	2041
Northern Region	2,484	2,765	3,129	3,262	3,364
Southern Region	1,143	1,186	1,231	1,267	1,294
Total	3,627	3,951	4,359	4,528	4,659

Table SC 3.1.10—Existing and projected demand for the parks and land for community facilities network

Column 1 - Service catchment	Column 2 - Existing and projected demand (Population)				
	2021	2026	2031	2036	2041
Northern Region	60,848	64,897	68,990	71,928	74,189
Southern Region	24,448	26,075	26,441	27,208	27,802
Outside PIA	26,779	28,561	29,961	31,125	32,021
Total	112,074	119,533	125,393	130,261	134,012

SC3.2 Schedules of works

Table 3.2.1—Water network schedule of works

Plan Ref	LGIP_ID	Asset Name	Description	Estimated Cost (\$)	Year
WS-003	W009	New Water Main	Hornes Rd, Takura - Torbanlea -Pialba Rd to Road 587	\$1,940,000	30/31 - 32/33
WS-003	W010	New water main	Pursers Rd, Dundowran - Dundowran Booster PS	\$160,000	33/34 - 35/36
WS-003	W017	New Watermain	Pulgul St, Urangan - Edward St to Moolyir St	\$400,000	30/31 - 32/33
WS-002	W042	New Water Main	Castles Rd, Craignish - Glenco Dr to just before Craigslee Ct	\$200,000	27/28 - 29/30
WS-003	W071	New Water Main	Bideford St, Torquay - Boundary Rd to Vicki Pde	\$110,000	24/25 - 26/27
WS-003	W077	New water main	Margaret Street, Urangan - Cypress St & Dayman St	\$235,000	24/25 - 26/27
WS-003	W091	New water main	Sempfs Rd, Dundowran - Ansons Rd to Sawmill Rd	\$815,000	27/28 - 29/30
WS-003	W100	Upgrade Pump Station	Dundowran (Purser Rd) pumpstation	\$675,000	24/25 - 26/27
WS-006	W132	New Water Main	Bruce Highway, Tinana - Central Rd & Lindah Rd	\$460,000	30/31 - 32/33
WS-006	W162	New Water Main	Ariadne St - Booker St West	\$350,000	33/34 - 35/36
WS-006	W169	New Water Main	Aberdeen Av, MBD West - Neptune St to Reservoir	\$235,000	30/31 - 32/33
WS-006	W174	New Water Main	Range St, Granville - Cardigan St to Kinghorn Rd.	\$150,000	30/31 - 32/33
WS-006	W179	New Water Main	Burgowan - Boys Ave	\$45,000,000	24/25 - 26/27
WS-006	W181	New Water Main	Walkers pt Rd, Granville. - Banana St to Range St.	\$675,000	30/31 - 32/33
WS-006	W185	New Water Main	Kent St, MBD CBD - Tiger St to Ajax St.	\$460,000	30/31 - 32/33
WS-006	W186	New Water Main	Ajax St, Granville - Bridge river crossing	\$1,800,000	30/31 - 32/33
WS-006	W193	New Water Main	Saltwater Creek Rd, St Helens - Fazio St & Janet Rd	\$700,000	2036+
WS-006	W194	New Water Main	Neptune St, St Helens - follows onto Lawson Rd	\$2,800,000	2036+
WS-003	W201	New Watermain	Queens Rd / Freshwater St - Esplanade to Gossner	\$1,125,000	33/34 - 35/36
WS-003	W210	New Water Main	Main Street, Nikenbah Structure Plan	\$630,000	24/25 - 26/27
WS-003	W212	New Water Main	Main Street, Nikenbah Structure Plan	\$700,000	24/25 - 26/27
WS-003	W213	New Water Main	Main Street, Nikenbah Structure Plan	\$70,000	24/25 - 26/27
WS-003	W218	New Water Main	Nikenbah Structure Plan	\$350,000	30/31 - 32/33
WS-003	W223	New Water Main	Chapel Rd, Nikenbah Structure Plan	\$765,000	24/25 - 26/27
WS-003	W224	New Water Main	Nikenbah Structure Plan	\$280,000	24/25 - 26/27
WS-003	W226	New Water Main	Nikenbah Structure Plan	\$150,000	24/25 - 26/27
WS-003	W229	New Water Main	Nikenbah Structure Plan	\$270,000	30/31 - 32/33

Plan Ref	LGIP_ID	Asset Name	Description	Estimated Cost (\$)	Year
WS-003	W231	New Water Main	Nikenbah Structure Plan	\$820,000	30/31 - 32/33
WS-003	W233	New Water Main	Nikenbah Structure Plan	\$90,000	30/31 - 32/33
WS-003	W238	New Water Main	Nikenbah Structure Plan	\$900,000	30/31 - 32/33
WS-003	W247	New Water Main	Nikenbah Structure Plan	\$800,000	24/25 - 26/27
WS-003	W248	New Water Main	Nikenbah Structure Plan	\$330,000	30/31 - 32/33
WS-003	W250	New Water Main	Nikenbah Structure Plan	\$85,000	30/31 - 32/33
WS-003	W253	New Water Main	Nikenbah Structure Plan	\$130,000	30/31 - 32/33
WS-005	W282	New Reservoir (land acquisition)	70 Rokeby Dr, Booral.	\$1,500,000	24/25 - 26/27
WS-006	W310	New Water Main	Puller St, Granville - Hoffman to Cardigan St	\$250,000	33/34 - 35/36
WS-003	W495	New Watermain	Esplanade, Urangan - Boundary Rd & Esplanade	\$740,000	27/28 - 29/30
WS-004	W513	New Water Main	James St, MBH - Agnes St to Annie St	\$60,000	27/28 - 29/30
WS-003	W516	New Water Main	Esplanade, Urangan - Moolyyir St to Edwin St	\$450,000	30/31 - 32/33
WS-003	W517	New Water Main	Edwin St, Urangan - Pulgul St to Esplanade, connection into Crescent St	\$180,000	30/31 - 32/33
WS-003	W524	New water main	Eli Waters Structure Plan - Grinsteeds Rd to Greensill Rd	\$3,600,000	2036+
WS-003	W530	New Water Main	Boundary Rd, Wondunna - Denman's Camp Rd to Elizabeth St	\$3,600,000	30/31 - 32/33
WS-003	W532(a)	New Water Main	Kawungan Distributor Dr - Doolong Rd to Samarai Dr	\$820,000	24/25 - 26/27
WS-003	W532(b)	New Water Main	Kawungan Distributor Dr - Doolong Rd to Samarai Dr	\$820,000	30/31 - 32/33
WS-003	W533	New Water Main	Rasmussen Rd, Kawungan - Samarai Dr to Doolong South Rd	\$320,000	30/31 - 32/33
WS-003	W535	New Water Main	Samuari Drv to Sandy View Drv, Kawungan	\$260,000	30/31 - 32/33
WS-003	W536	New Water Main	Bayridge to Parklands - Sandy View Dr to Doolong Sth Rd	\$1,000,000	24/25 - 26/27
WS-003	W538	New Water Main	Doolong South Rd to River Heads Rd, Booral	\$4,400,000	30/31 - 32/33
WS-006	W548	New Water Main	Central Rd. Tinana - Bruce Hwy to Tulip Dr	\$180,000	30/31 - 32/33
WS-006	W553	New Water Main	Eatonvale Rd, Tinana - O'Connell Rd to Gympie Rd	\$350,000	27/28 - 29/30
WS-006	W556	New Water Main	St Helens DN250 Water Main Saltwater Creek Rd between Pallas St and Island Plantation Rd	\$480,000	27/28 - 29/30
WS-006	W559	New Water Main	Eatonvale Rd, Tinana - O'Conner Rd and Rosehill Rd	\$380,000	27/28 - 29/30
WS-006	W565	New Water Main	Dundas - Odessa to Cambridge	\$350,000	30/31 - 32/33
WS-003	W571	Reservoir Upgrade + pump station	Ghost Hill 1 Reservoir	\$5,400,000	30/31 - 32/33
WS-006	W575	Treatment Plant and Pump Station Upgrades	Burgowan WTP	\$63,000,000	27/28 - 29/30

Plan Ref	LGIP_ID	Asset Name	Description	Estimated Cost (\$)	Year
WS-006	W584	Upgrade 2 Mile reservoir	2 Mile Reservoir, Teddington	\$1,650,000	30/31 - 32/33
WS-002	W587	New Reservoir	Toogoom RES upgrade 1.5ML	\$1,200,000	24/25 - 26/27
WS-005	W701	New Water Main	River Heads Rd Reservoir to Rd 549	\$850,000	24/25 - 26/27
WS-003	W912	New Water Main	Christensen St, Urraween - Hanover Dr to Jacobsen Outlook	\$1,050,000	24/25 - 26/27
WS-003	W950	Inlet	Desalination Inlet Main	\$15,000,000	33/34 - 35/36
WS-003	W951	Outlet	Desalination Outlet Main	\$15,000,000	33/34 - 35/36
WS-003	W952	Distribution main	Desalination connection main	\$2,000,000	33/34 - 35/36
WS-003	W953	Desalination Treatment Plant	Desalination Plant	\$45,000,000	33/34 - 35/36

Table 3.2.2—Sewerage network schedule of works

Plan Ref	LGIP_ID	Asset Name	Description	Estimated Cost (\$)	Year
W-001	ESB01	New Irrigated Plantation	Tree Plantation	\$191,197	2036+
W-005	ESHB01	Distribution Main	Effluent Main	\$810,000	24/25 - 26/27
W-005	ESHB02	Distribution Main	Effluent Main	\$4,000,000	33/34 - 35/36
W-005	ESHB03	Lad & Storage Dam	Effluent Re-use Storage Lagoon	\$6,814,662	33/34 - 35/36
W-005	ESHB05	Effluent Reuse Dam	Effluent Dam	\$5,683,196	30/31 - 32/33
W-005	ESHB06	Irrigation Pump Station	Irrigation Pump Station	\$1,000,000	24/25 - 26/27
W-005	ESHB07	Irrigation Pump Station	Irrigation Pump Station	\$1,000,000	2036+
W-006	ESM01	New Effluent Reuse Main	Effluent Main	\$400,000	33/34 - 35/36
W-006	ESM02	Centre Pivot	Centre Pivot	\$588,672	33/34 - 35/36
W-006	ESM03	Effluent Reuse Dam	Effluent Dam	\$2,525,865	33/34 - 35/36
W-003	S009	Upgrade Gravity Sewer Main	Pulgul Creek Gravity Sewer Main	\$900,000	30/31 - 32/33
W-003	S011	Augmentation Sewer Rising Main	PS83 Sewer Rising Main	\$11,000,000	33/34 - 35/36
W-003	S014	Upgrade Sewer Pump station	PS30 North Street Sewer Pump Station	\$190,000	24/25 - 26/27
W-003	S015	Upgrade Sewage Pump Station	PS73 Mariners Cove Pump Station	\$70,000	24/25 - 26/27
W-006	S019	Upgrade Sewer Gravity Main	Odessa Street Sewer Gravity Main	\$250,000	33/34 - 35/36
W-006	S021	Upgrade Sewer Pump Station	PS12 Banana Street	\$300,000	33/34 - 35/36
W-006	S056	New Sewer Rising Main	St Helens Sewer Rising Main	\$2,300,000	2036+
W-006	S057	New Sewer Gravity Main	Lawson Street Sewer Gravity Main	\$3,000,000	2036+
W-006	S062	New Sewer Pump Station	Neptune Street (St Helens) Sewer	\$2,000,000	2036+
W-006	S063	New Gravity Main	Central Road Sewer Gravity Main	\$350,000	30/31 - 32/33
W-003	S069	New Sewer Main	Nikenbah Gravity Sewer Main	\$3,800,000	33/34 - 35/36
W-003	S070	New Gravity Sewer Main	Nikenbah Gravity Sewer Main	\$200,000	24/25 - 26/27
W-003	S071	New Gravity Sewer Main	Nikenbah Gravity Sewer Main	\$750,000	24/25 - 26/27
W-003	S073	New Gravity Sewer Main	Chapel Road Gravity Sewer Main	\$480,000	24/25 - 26/27
W-003	S074	New Gravity Sewer Main	Chapel Road Gravity Sewer Main	\$50,000	24/25 - 26/27
W-003	S085	New Sewer Pump Station	Nikenbah West Sewer Pump Station	\$240,000	24/25 - 26/27
W-003	S102	Upgrade Gravity Sewer Main	Doolong Road Gravity Sewer Main	\$450,000	27/28 - 29/30
W-003	S112	Upgrade Gravity Sewer Main	Truro Street Gravity Sewer Main	\$100,000	30/31 - 32/33
W-003	S113	Upgrade Gravity Sewer DN450	Doolong Flats Sewer	\$310,000	2036+

Plan Ref	LGIP_ID	Asset Name	Description	Estimated Cost (\$)	Year
W-003	S114	New Sewer Main DN225	Doolong Flats Gravity Sewer St	\$1,300,000	24/25 - 26/27
W-003	S126	New Gravity Sewer Main	Nikenbah Gravity Sewer	\$700,000	24/25 - 26/27
W-003	S127	New Gravity Sewer Main	Chapel Road Gravity Sewer Main	\$500,000	24/25 - 26/27
W-003	S128	Upgrade Gravity Sewer Main	Pulgul Creek Gravity Sewer	\$500,000	33/34 - 35/36
W-006	S132	Sewer Rising Main Upgrade	Lamington Bridge Rising Main	\$900,000	30/31 - 32/33
W-003	S133	New Sewer Pump Station	Nikenbah East Sewer Pump Station	\$210,000	30/31 - 32/33
W-003	S151	New Gravity Sewer Main	Cooks Road Gravity Sewer Main	\$150,000	24/25 - 26/27
W-001	S158	Upgrade Sewage rising Main	Bushnell Road Sewage Rising Main	\$1,500,000	24/25 - 26/27
W-001	S159	New Sewer Gravity Main	Dolphin Waters Sewer Gravity	\$1,200,000	24/25 - 26/27
W-003	S161	New Sewer Gravity Main	Grinsteads Road Sewer Gravity	\$2,500,000	2036+
W-001	S168	New Sewage Pump Station	New Sewerage Pump Station	\$3,000,000	24/25 - 26/27
W-003	S173	Upgrade Sewage Pump Station	EPS46 Endeavour Way Sewage Pump Station	\$50,000	24/25 - 26/27
W-003	S174	Upgrade Sewage Pump Station	EPS66 Pialba Downs Drive Sewage Pump Station	\$70,000	24/25 - 26/27
W-001	S175	New Sewage Pump Station	New Sewerage Pump Station	\$1,500,000	24/25 - 26/27
W-001	S176	New Sewer Gravity Main	On The Beach Sewer Gravity	\$1,300,000	24/25 - 26/27
W-006	S180	New Sewer Rising Main	Central Road Sewer Pump Station	\$260,000	30/31 - 32/33
W-006	S181	New Sewer Rising Main	Mary River Heights Sewer Rising Main	\$170,000	30/31 - 32/33
W-006	S182	New Sewer Rising Main	Eatonvale Road Sewer Rising Main	\$400,000	30/31 - 32/33
W-006	S183	New Sewer Rising Main	Maryborough West Sewer Rising Main	\$600,000	30/31 - 32/33
W-006	S184	New Sewer Rising Main	Bryant Street Sewer Rising Mai	\$120,000	30/31 - 32/33
W-006	S185	Sewer Upgrade	Sprake Drive Sewer	\$200,000	30/31 - 32/33
W-006	S186	New Sewer Rising Main	Burns Street Sewer Rising Main	\$300,000	30/31 - 32/33
W-006	S187	Upgrade Sewer Pump Station	PS10 Banana Street	\$120,000	33/34 - 35/36
W-002	S190	Upgrade Sewer Pump Station	TGMPS4400 O'Regan Creek Road Station	\$70,000	30/31 - 32/33
W-006	S191	Upgrade Sewer Pump Station	SPS09 Queen Street Sewer Pumpstation	\$1,500,000	24/25 - 26/27
W-003	S195	Extend Pulgul Outfall	Urangan Ocean Outfall	\$20,000,000	27/28 - 29/30
W-003	S196	New Effluent Outfall Pump Stat	Pulgul Effluent Outfall Pump Station	\$700,000	27/28 - 29/30
W-003	S202	Upgrade Sewer Pump Station	PPS2300 Main Street Sewer Pumpstation	\$400,000	30/31 - 32/33
W-003	S203	New Sewage Pump Station	Nissen Street Sewage Pump Station	\$270,000	30/31 - 32/33
W-003	S204	New Sewer Rising Main	Stirling Drive Sewer Rising Main	\$500,000	30/31 - 32/33

Plan Ref	LGIP_ID	Asset Name	Description	Estimated Cost (\$)	Year
W-003	S210	Upgrade Sewer Pump Station	PPS0600 Truru Street Pump Station	\$220,000	33/34 - 35/36
W-006	S260	Sewage Pump Station Upgrade	Tinana Pump Station 13	\$180,000	30/31 - 32/33
W-006	S261	New Sewer Pump Station and Gravity Main	Central Road Sewer Pump Station and Gravity Main	\$210,000	30/31 - 32/33
W-006	S262	New Sewer Pump Station	Mary River Heights Sewer Pump	\$190,000	30/31 - 32/33
W-006	S263	New Sewer Pump Station	Eatonvale Road Sewer Pump Station	\$240,000	30/31 - 32/33
W-006	S264	New Sewage Pump Station	Bryant Street Sewage Pump Station	\$210,000	27/28 - 29/30
W-006	S265	New Sewer Pump Station	Maryborough West Sewer Pump Station	\$225,000	30/31 - 32/33
W-006	S266	New Sewage Pump Station	Burns Street Sewage Pump Station	\$190,000	30/31 - 32/33
W-004	S350	New WWTP	Howard Sewerage Treatment Plant	\$3,500,000	24/25 - 26/27
W-004	S354	New Effluent Rising Main	Howard Effluent Reuse Rising Main	\$2,600,000	24/25 - 26/27
W-003	S430	Upgrade Sewer Rising Main DN30	Doolong Flats Sewer Rising Main	\$1,500,000	33/34 - 35/36
W-003	S433	Upgrade Sewer Pump Station	PS83 Sewer Pump Station	\$400,000	24/25 - 26/27
W-003	S434	Upgrade Sewer Pump Station	PPS7900 Booral Rd Sewer Pump Station	\$260,000	33/34 - 35/36
W-001	S440	Treatment Plant Upgrade	Burrum Heads WWTP	\$150,000	27/28 - 29/30
W-003	S447	New Effluent Pumps, storage and treatment	Nikenbah Effluent Storage and Treatment Plant	\$37,000,000	27/28 - 29/30
W-003	S450	Upgrade WWTP	Pulgul WWTP	\$63,000,000	27/28 - 29/30
W-002	S458	Treatment Plant Upgrade and Re	Toogoom WWTP	\$2,700,000	30/31 - 32/33
W-001	ESB01	New Irrigated Plantation	Tree Plantation	\$191,197	2036+

Table 3.2.3 Transport network schedule of works¹

Plan Ref.	LGIP_ID	Asset Name	Description	Estimated Cost (\$)	Year
Roads					
TRP-003	RC016	Woods Rd, Nikenbah - Chapel Rd to Booral Rd	Land acquisition and upgrade road to Minor Collector - Rural standard	\$3,800,000	27/28 - 29/30
TRP-003	RC020	Main Street, Kawungan - 130m south Urraween Rd to Stirling Dr	Upgrade of road to 4 lanes	\$5,115,000	27/28 - 29/30
TRP-003	RC021	Main Street, Nikenbah - Samaria Dr to Chapel	Land acquisition and upgrade of rural road to Controlled Distributer - Urban	\$15,500,000	2036+
TRP-003	RC029a	Hunter Street, Pialba - Old Maryborough Rd to BHD	Road reconstruction to complete partial construction during drainage upgrade urban	\$1,490,000	27/28 - 29/30
TRP-003	RC029b	Hunter Street, Pialba - Torquay to Old Maryborough Rd	Pavement replacement following drainage upgrade urban	\$1,500,000	27/28 - 29/30
TRP-003	RC038a	Old Maryborough Road, Pialba - Tooth St to Nissen	Upgrade of existing road to controlled distributor urban	\$1,540,000	30/31 - 32/33
TRP-003	RC038b	Old Maryborough Road, Pialba - Nissen St to Beach	Upgrade of existing road to controlled distributor urban	\$1,320,000	30/31 - 32/33
TRP-003	RC038c	Old Maryborough Road, Pialba - Beach Rd to Charles	Upgrade of existing road to controlled distributor urban	\$1,490,000	30/31 - 32/33
TRP-003	RC039b	Torquay Road, Pialba - Main St to Hunter St	Upgrade of existing road to controlled distributor urban	\$1,450,000	33/34 - 35/36
TRP-003	RC039c	Torquay Road, Pialba - Hunter St to Taylor St	Upgrade of existing road to controlled distributor urban	\$1,100,000	27/28 - 29/30
TRP-003	RC039e	Torquay Road, Scarness - Stephenson St to Queens Rd	Upgrade of existing road to controlled distributor urban	\$2,481,000	27/28 - 29/30
TRP-003	RC042b	Boat Harbour Drive, Urangan - Hansen St to Pulgul St	Upgrade of existing road to controlled distributor urban	\$1,550,000	33/34 - 35/36
TRP-003	RC042c	Boat Harbour Drive, Urangan - Pulgul St to Esplanade	Upgrade of existing road to controlled distributor urban	\$900,000	27/28 - 29/30
TRP-003	RC043	Main Street, Pialba - Old Maryborough Rd to Torquay	Upgrade of existing road to controlled distributor urban	\$2,750,000	30/31 - 32/33
TRP-003	RC045c	Doolong South Road, Wondunna - Maggs Hill Rd to Rasmussen Rd	Land acquisitions and upgrade of rural road to controlled distributor urban	\$2,850,000	33/34 - 35/36
TRP-003	RC045d	Doolong South Road, Wondunna - Est Parklands to Small St	Land acquisition and upgrade of rural road to controlled distributor urban	\$1,670,000	33/34 - 35/36
TRP-003	RC046b	McLIVER Street, Scarness - Davis St to Oleander Av	Pavement strengthening/ replacement	\$1,790,000	30/31 - 32/33
TRP-003	RC047b	Taylor Street, Pialba - (Torquay Road to Andrew Road	Pavement strengthening/ replacement	\$610,000	30/31 - 32/33
TRP-003	RC047c	Taylor Street, Pialba - (Andrew St to BHD	Pavement strengthening/ replacement	\$1,210,000	30/31 - 32/33
TRP-006	RC061a	Walker Street, Maryborough - Bruce Hwy to Croydon St	Upgrade of existing road to controlled distributor urban	\$4,620,000	30/31 - 32/33
TRP-006	RC061b	Walker Street, Maryborough - Yaralla St to Cheapside St	Upgrade of existing road to controlled distributor urban	\$2,090,000	24/25 - 26/27
TRP-006	RC061c	Walker Street, Maryborough - Cheapside St to Pallas St	Upgrade of existing road to controlled distributor urban	\$1,430,000	27/28 - 29/30
TRP-006	RC062a	Ann Street, Maryborough - Bazaar St to Fort St	Upgrade of existing road to controlled distributor urban	\$1,300,000	33/34 - 35/36
TRP-006	RC062b	Ann Street, Maryborough - Bazaar St to March St	Upgrade of existing road to controlled distributor urban	\$1,400,000	2036+

¹ Source: DOCSHBCC-4917962-v1-2024LGIP_Draft_Schedule_of_Works_Future_Trunk_Combined. Xls, sheet "Draft 2024 SOW"

Plan Ref.	LGIP_ID	Asset Name	Description	Estimated Cost (\$)	Year
TRP-006	RC062c	Ann Street, Maryborough - March St to Guava St	Upgrade of existing road to controlled distributor urban	\$1,700,000	33/34 - 35/36
TRP-006	RC065a	Lennox Street, Maryborough - Churchill St to Woodstock St	Upgrade of existing road to controlled distributor urban	\$2,600,000	24/25 - 26/27
TRP-006	RC066	Woodstock Street, Maryborough - Lennox St to Saltwater Creek Rd	Upgrade of existing road to controlled distributor urban	\$990,000	24/25 - 26/27
TRP-006	RC067b	Pallas Street, Maryborough - Alice St to Albert	Upgrade of existing road to controlled distributor urban	\$530,000	33/34 - 35/36
TRP-003	RC075	Esplanade, Pialba - Main St to 300m Esp.	Upgrade of existing road to controlled distributor urban	\$2,200,000	24/25 - 26/27
TRP-003	RC077	Maggs Hill Rd, Nikenbah - Main St to Doolong Sth Rd	Land acquisition (Future Controlled Distributor - Urban)	\$750,000	27/28 - 29/30
-	RCTIP	Road strategic infrastructure planning	Development of road infrastructure strategy	\$250,000	24/25 - 26/27
Combined (Roads, Pathways, Stormwater)					
TRP-003	RC004b	Urraween Road, Urraween - Pantlins Ln to Madsen Rd	Upgrade of rural road to Controlled Distributer urban	\$5,500,000	27/28 - 29/30
S-003	CUL07	Urraween Road, Urraween east Cooks Rd	Upgrade of culvert to suit new road widths		
TRP-003	BS21	Urraween Road, Urraween - east/west Cooks Rd	New bus stop as part of road upgrade		
TRP-003	RC017a	Urraween Distributor - (Nissen St to Beach Rd ext)	New road construction to Controlled Distributer	\$17,500,000	27/28 - 29/30
TP-003	PW45a	Urraween Distributor - (Nissen St to Beach Rd ext)	New District Pathway as part of road construction		
S-003	CUL08	Urraween Distributor, Urraween - Nissen St to Beach Rd ext	New Culvert		
TRP-003	RC005	Scrub Hill Road, Urraween - Empire Ct to Augustus	Upgrade of rural road to Controlled Distributer urban	\$6,600,000	27/28 - 29/30
TRP-003	BS16	Scrub Hill Road, Yarrilee - nth Augustus Blvd	New bus stop as part of road upgrade		
TP-003	PW32a	Scrub Hill Road, Urraween - Augustus Blvd to Empire Cct	New District Pathway as part of road upgrade		
TRP-003	RC006	Scrub Hill Road, Urraween - Augustus Blvd to Urraween	Upgrade of rural road to Controlled Distributer urban	\$6,600,000	30/31 - 32/33
S-003	CUL06	Scrub Hill Road, Urraween - Augustus Blvd to Urraween	New bus stop as part of road upgrade		
TRP-003	IRF66	Scrub Hill Road, Urraween - Augustus Blvd intersection	Construction of roundabout		
TP-003	PW31	Scrub Hill Road, Urraween - Urraween Rd to Augustus Blvd	New District Pathway as part of road upgrade		
TRP-003	RC045a	Doolong South Road, Wondunna - Samaria Dr to Rasmussen Rd western side	Upgrade of existing rural road to Controlled Distributer urban	\$1,800,000	24/25 - 26/27
TRP-003	BS36	Doolong South Road, Wondunna - Nth/Sth Shearwater St	New bus stop		
TRP-003	RC051	Doolong South Road, Wondunna - Doolong Rd to Ch700m Sth	Land acquisitions and upgrade of existing rural road to urban road	\$6,600,000	30/31 - 32/33
S-003	SW33	Doolong South Road, Wondunna - Doolong Rd to Ch700m Sth	New open channel and easement for road upgrade		
TRP-003	BS34	Doolong South Road, Wondunna - Sth Doolong Rd	New bus stop		
TP-003	PW60	Doolong South Road, Kawungan - Doolong Rd to Samaria Dr	New District Pathway		

Plan Ref.	LGIP_ID	Asset Name	Description	Estimated Cost (\$)	Year
TRP-003	RC076	Esplanade, Pialba - Ch300m Est Main St to Taylor	Upgrade of existing road to Urban Sub-Arterial	\$2,200,000	27/28 - 29/30
TRP-003	IWF19	Esplanade, Pialba - Taylor St intersection	Upgrade of existing intersection		
TRP-003	IWF06a	Urraween Road, Urraween - Scrub Hill Rd intersection	Upgrade of existing intersection	\$2,000,000	27/28 - 29/30
TP-003	PW35	Urraween Road, Urraween - Scrub Hill Rd to Blaxland Rd	New Special Pathway		
TRP-003	IRF36	Doolong South Road, Kawungan - Rasmussen Rd intersection	Land acquisition and upgrade of existing intersection, new roundabout	\$1,370,000	27/28 - 29/30
S003	CUL21	Doolong South Road, Wondunna - Rasmussen Rd intersection	Upgrade culverts		
TRP-003	IRF42	Madsen Road, Nikenbah - Chapel Rd intersection	Upgrade of existing intersection (roundabout)	\$9,900,000	30/31 - 32/33
TRP-003	RC015c	Madsen Road, Nikenbah - Ch160m Sth Windsor Wy to Chapel	Land acquisition and upgrade from rural road to 2 lane Controlled Distributer - Urban		
TP-003	PW44b	Madsen Road, Nikenbah - Morgan Cct to 160m sth Windsor	New District Pathway as part of 2 lane construction		
TP-003	PW44c	Madsen Road, Urraween - Chapel Rd to Morgan Cct	New District Pathway as part of 2 lane construction		
TRP-003	RC030	Esplanade, Urangan - Miller St to Boat Harbour	Upgrade of existing urban road to 2 lane Controlled Distributer - Urban	\$4,120,000	30/31 - 32/33
S-003	SW34	Esplanade, Urangan - Jetty St to Boat Harbour Dr	New drainage system to accommodate future development		
TRP-003	IWF33	Esplanade, Urangan - Boat Harbour Drive intersection	Upgrade of existing intersection		
TP-003	PW09b	Esplanade, Urangan - (Miller St to Boat Harbour	New Special Pathway as part of 2 lane construction		
TRP-003	RC036a	Chapel Road, Nikenbah - Maryborough Hervey Bay Rd to Madsen Rd	Land acquisition (future Controlled Distributer - Urban) and interim upgrade of existing rural road to Major Collector - Rural standard	\$8,000,000	27/28 - 29/30
S-003	CUL31	Chapel Road, Nikenbah - Cross drainage culvert	Upgrade of culvert to suit new road widths on controlled release to downstream catchment		
TP-003	PW105b	Chapel Road, Nikenbah - Maryborough Hervey Bay Rd to Madsen Rd	New District Pathway		
TRP-003	RC036b	Chapel Road, Nikenbah - Madsen Rd to Main St	Land acquisition (future Controlled Distributer - Urban) and interim upgrade of existing rural road to Major Collector - Rural standard	\$8,000,000	27/28 - 29/30
TP-003	PW102	Chapel Road, Nikenbah - Madsen Rd to Main St	New District Pathway		
S-003	CUL33	Chapel Road, Nikenbah - Madsen Rd to Main St	Upgrade of culvert to suit new road widths on controlled release to downstream catchment		
TRP-003	RC038d	Old Maryborough Road, Pialba - Beach Rd to Charles	Upgrade of existing road to Controlled Distributer urban including new lighting	\$1,350,000	30/31 - 32/33
TRP-003	ISF15	Old Maryborough Road, Pialba - Charles St intersection	Upgrade of existing intersection to signals as part of road upgrade		

Plan Ref.	LGIP_ID	Asset Name	Description	Estimated Cost (\$)	Year
TRP-003	RC009b	Boundary Road, Torquay - (Maree St to Bideford	Construction of 2 new lanes to 4 lane Controlled Distributer urban	\$15,000,000	33/34 - 35/36
TRP-003	ISF25	Boundary Road - Bideford St/Raward Rd intersection	Upgrade of intersection to 4 lane		
TRP-003	IWF43	Boundary Road, Torquay - Tavistock St intersection	Upgrade of intersection to 4 lane		
TP-003	PW79a	Boundary Road, Torquay - Denmans Camp Rd to Bideford St	New Special Pathway as part of 2 lane road construction		
TRP-003	RC009c	Boundary Road, Torquay - Bideford St to Robert	Construction of 2 new lanes to 4 lane Controlled Distributer urban	\$16,500,000	33/34 - 35/36
TP-003	PW79b	Boundary Road, Torquay - Bideford St to Robert	New Special Pathway as part of 2 lane road construction		
TRP-003	RC009d	Boundary Road, Urangan - Stringybark to Robert	New 2 lane road on northern alignment	\$12,276,000	27/28 - 29/30
S-003	SW35	Boundary Road, Urangan - Robert St to Stringybark Dr	Upgrade of existing open channel to piped drainage system		
TRP-003	BS29	Boundary Road, Urangan - est/wst Bradman Wy	New bus stop		
TRP-003	ISF45	Boundary Road, Torquay - Seniorita Pde intersection	Upgrade of existing intersection to 4 lanes		
TP-003	PW78d	Boundary Road, Urangan - Stringybark to Robert	New District Pathway on northern alignment as part of new 2 lane road on northern alignment		
TP-003	PW79c	Boundary Road, Urangan - Stringybark to Robert	New District Pathway on northern alignment as part of new 2 lane road on northern alignment		
TRP-003	RC009e	Boundary Road, Urangan - Booral Rd to Stringybark	New 2 lane road on northern alignment	\$16,500,000	27/28 - 29/30
S-003	SW36	Boundary Road, Urangan - Stringybark Dr to Pulgul Creek	Upgrade of existing open channel to pipes underground system with new outlet		
TRP-003	BS30	Boundary Road, Urangan - est/wst Stringybark Dr	New bus stop as part of 4 lane road construction		
TRP-003	IWF44	Boundary Road, Torquay - Stringybark Dr intersection	Upgrade of existing intersection to 4 lanes		
TP-003	PW78f	Boundary Road, Urangan - Booral to Stringybark	New District Pathway on northern alignment as part of new 2 lane road on northern alignment		
TP-003	PW79d	Boundary Road, Urangan - Booral to Stringybark	New District Pathway on northern alignment as part of new 2 lane road on northern alignment		
TRP-003	RC019b	Doolong Road, Wondunna - Kawungan Wy to Squire	Upgrade from rural road to 2 lane Controlled Distributer urban	\$6,700,000	33/34 - 35/36
TP-003	PW57a	Doolong Road, Kawungan - Baycrest RSL Care to Squire	New District Pathway as part of 4 lane road construction		
TRP-003	RC019c	Doolong Road, Wondunna - Squire St to Denmans Camp	Upgrade from rural road to 2 lane Controlled Distributer urban	\$2,900,000	33/34 - 35/36
TP-003	PW57b	Doolong Road, Kawungan - Squire St to Doolong Sth	New District Pathway as part of 2 lane construction		
TRP-003	RC031a	Beach Road ext, Pialba - Bay Dr to Urraween Distributer	New road construction to Controlled Distributer	\$27,000,000	33/34 - 35/36
TRP-003	ISF39	Beach Road, Pialba - Bay Dr intersection	Upgrade of existing intersection		

Plan Ref.	LGIP_ID	Asset Name	Description	Estimated Cost (\$)	Year
TP-003	PW19a	Beach Road ext, Pialba - Bay Dr to Urraween Distributor	New District Pathway as part of road construction		
TRP-003	RC040a	Denmans Camp Road, Wondunna - BHD to Torquay	Upgrade of existing road to Controlled Distributer urban including new lighting	\$1,600,000	24/25 - 26/27
TP-003	PW50c	Denmans Camp Road, Torquay - Boat Harbour Dr to Totness St	New District Pathway		
Pathways					
TP-001	PW01	Esplanade, Burrum Heads - Burrum St to Rd 784	New Special Pathway	\$770,000	27/28 - 29/30
TP-003	PW02a	Corser Street, Point Vernon - Murphy St to Katandra	New District Pathway	\$680,000	33/34 - 35/36
TP-003	PW03a	Esplanade, Point Vernon - Spence St to Corser St	New Special Pathway	\$410,000	27/28 - 29/30
TP-003	PW03b	Esplanade, Point Vernon - Boat Ramp to Spence St	New Special Pathway	\$920,000	33/34 - 35/36
TP-003	PW09a	Esplanade, Urangan - Buccaneer Dr to Jetty	New Special Pathway	\$490,000	27/28 - 29/30
TP-003	PW09c	Esplanade, Urangan - (Boat Harbour Dr to Moolyyir	New Special Pathway to be delivered with non-trunk road construction	\$600,000	30/31 - 32/33
TP-003	PW100	Unnamed 912 Road, Nikenbah - Madsen Rd to Rail Trail	New District Pathway	\$306,000	30/31 - 32/33
TP-003	PW101	Future Path 1, Nikenbah - Main St to Samaria	New District Pathway	\$400,000	30/31 - 32/33
TP-003	PW103	Grinsteeds Road, Dundowran Beach - Pialba Burrum Heads Road to Sempfs Rd	New District Pathway	\$610,000	30/31 - 32/33
TP-003	PW105a	Chapel Road, Nikenbah - Rail Trail to Madsen Rd	New Special Pathway	\$790,000	27/28 - 29/30
TP-003	PW107	Main St, Nikenbah - Chapel Rd to new estate entrance	New District Pathway	\$135,000	24/25 - 26/27
TP-003	PW10a	Esplanade ext., Urangan - Moolyyir St to Pulgul St	New Special Pathway	\$650,000	30/31 - 32/33
TP-003	PW10b	Esplanade ext., Urangan - Pulgul St to Booral Rd	New Special Pathway	\$1,000,000	33/34 - 35/36
TP-003	PW113	Rail Trail, Hervey Bay - Elizabeth St intersection	Upgrade of existing intersection to signalised mid-block crossing	\$350,000	24/25 - 26/27
TP-003	PW21	Dougan Street, Pt Vernon - Corser St to Martin	New District Pathway	\$890,000	33/34 - 35/36
TP-003	PW24	Banksia Street, Pt Vernon - North St to Dougan	New District Pathway	\$237,500	33/34 - 35/36
TP-003	PW26	Ibis Boulevard ext., Eli Waters - End to Martin St	New District Pathway	\$365,000	33/34 - 35/36
TP-003	PW28	Martin Street, Point Vernon - Tooth St intersection	Upgrade of existing roundabout to include pedestrian facilities	\$270,000	27/28 - 29/30
TP-003	PW32b	Scrub Hill Road, Yarrilee - Yarrilee Cct intersection	Upgrade of existing intersection to raised priority crossing	\$303,000	27/28 - 29/30
TP-003	PW37a	Maryborough Hervey Bay Road - Urraween Rd to Wentworth Av	New District Pathway	\$530,000	33/34 - 35/36
TP-003	PW37b	Maryborough Hervey Bay Road, Urraween - Urraween Rd to Pialba Burrum Heads Rd	New District Pathway	\$710,000	2036+
TP-003	PW42a	Boat Harbour Drive, Urraween - Old Maryborough Rd to Picnic	New District Pathway	\$270,000	33/34 - 35/36

Plan Ref.	LGIP_ID	Asset Name	Description	Estimated Cost (\$)	Year
TP-003	PW42b	Boat Harbour Drive, Pialba - Picnic St to Nissen	New District Pathway	\$240,000	33/34 - 35/36
TP-003	PW42c	Boat Harbour Drive, Pialba - Nissen St to Beach	New District Pathway	\$270,000	33/34 - 35/36
TP-003	PW44a	Madsen Road, Urraween - Maike Dr to Urraween	New District Pathway	\$430,000	2036+
TP-003	PW49a	Boat Harbour Drive, Torquay - Denmans Camp Rd to Barry St	New District Pathway	\$210,000	33/34 - 35/36
TP-003	PW49b	Boat Harbour Drive, Torquay - Tavistock St to Bideford	New District Pathway	\$470,000	33/34 - 35/36
TP-003	PW49c	Boat Harbour Drive, Torquay - Honiton St to Robert	New District Pathway	\$140,000	33/34 - 35/36
TP-003	PW50a	Denmans Camp Road, Kawungan - Boundary Rd to Doolong Rd	New District Pathway	\$900,000	27/28 - 29/30
TP-003	PW51	Oleander Avenue, Scarness - Grevillea St to Baird Dr	New District Pathway	\$620,000	27/28 - 29/30
TP-003	PW53	Urraween Road, Urraween - Main St to Richard Charles Dr	New District Pathway	\$100,000	2036+
TP-003	PW59	Rasmussen Road, Kawungan - Anode to Doolong Sth Rd	New District Pathway	\$307,500	30/31 - 32/33
TP-003	PW63a	Doolong Road, Wondunna - Denmans Camp Rd to Carrick	New District Pathway	\$212,000	27/28 - 29/30
TP-003	PW63b	Doolong Road, Wondunna - Carrick Wy to Raward Rd	New District Pathway	\$318,000	27/28 - 29/30
TP-003	PW66	Robert Street, Urangan - Exeter St to Boat Harbour	Upgrade of existing asphalt path to District Pathway to be delivered with non-trunk road reconstruction	\$240,000	27/28 - 29/30
TP-003	PW73	Elizabeth Street, Urangan - Garden Dr to Emerald Park Wy	New District Pathway	\$40,000	33/34 - 35/36
TP-006	PW85	Edward Street, Maryborough - Edward St supervised crossing to Jupiter	New District Pathway	\$70,000	30/31 - 32/33
TP-006	PW86	Walker Street, Maryborough - Russell St to St Clair	Pedestrian Facility - Intersection upgrades	\$220,000	27/28 - 29/30
TP-006	PW86a	Jupiter St, Maryborough - Walker St to Boys	New District Pathway	\$710,000	33/34 - 35/36
TP-006	PW87a	Walker Street, Maryborough - Russell St to Jupiter St	New District Pathway	\$140,000	24/25 - 26/27
TP-006	PW87b	Walker Street, Maryborough - Russell St to Croydon	New District Pathway	\$340,000	33/34 - 35/36
TP-006	PW87c	Walker Street, Maryborough - Croydon St to Slaughterhouse	New District Pathway	\$420,000	33/34 - 35/36
TP-006	PW88b	Victory Street, Maryborough - Ariadne St to Neptune	New District Pathway	\$780,000	33/34 - 35/36
TP-006	PW88c	Neptune Street, Maryborough - Woodstock St to Victory	New District Pathway	\$1,000,000	2036+
TP-006	PW96a	Ann Street, Maryborough - (Ferry St to Fort	New District Pathway	\$440,000	33/34 - 35/36
TP-006	PW96b	Ann Street, Maryborough - (Fort St to John	New District Pathway	\$440,000	33/34 - 35/36
TP-006	PW96c	Ann Street, Maryborough - (John St to Lennox	New District Pathway	\$440,000	33/34 - 35/36
TP-006	PW96d	Ann Street, Maryborough - Lennox St to Bazaar	New District Pathway	\$620,000	33/34 - 35/36
N/A	PW96e	Ann Street, Maryborough - Bazaar St to Richmond Ln	New District Pathway	\$440,000	33/34 - 35/36
TP-006	PW96f	Ann Street, Maryborough - Richmond Ln to Richmond St	New District Pathway	\$440,000	33/34 - 35/36

Plan Ref.	LGIP_ID	Asset Name	Description	Estimated Cost (\$)	Year
TP-006	PW96g	Ann Street, Maryborough - March St to Richmond Ln	New District Pathway	\$440,000	33/34 - 35/36
TP-006	PW96h	March Street, Maryborough - Albert St to Ann	New District Pathway	\$220,000	30/31 - 32/33
TP-006	PW97	Ann Street, Maryborough - Ferry St to Cheapside	New District Pathway	\$2,090,000	33/34 - 35/36
TP-006	PW98a	Banana Street, Granville - Gick St to Perry	New District Pathway	\$255,000	30/31 - 32/33
TP-006	PW98b	Banana Street, Granville - Holme St to End	New District Pathway	\$180,000	30/31 - 32/33
TP-006	PW98c	Banana Street, Granville - Perry St to Holme St	New District Pathway	\$330,000	33/34 - 35/36
TP-006	PW99	Cambridge Street, Granville - Blackbourne St to Hoffman St	New District Pathway	\$600,000	33/34 - 35/36
-	PWITP	Active travel trunk infrastructure plan	Active Travel Strategy planning	\$50,000	24/25 - 26/27

Table 3.2.4 Stormwater network schedule of works

Map Ref.	LGIP_ID	Asset Name	Description	Estimated Cost (\$)	Year
S-003	CUL30	Ibis Boulevard ext, Eli Waters - End to Martin St	New culvert	\$262,500	30/31 - 32/33
S-003	CUL34	Charles Street, Pialba - Old Maryborough Rd to Torquay	Upgrade of existing cross drainage culvert	\$250,000	27/28 - 29/30
S-003	CUL35	Hunter Street, Pialba - Torquay Rd to Old Maryborough Rd	Upgrade of existing cross drainage culvert	\$1,100,000	27/28 - 29/30
S-003	CUL36	North Street, Point Vernon	Upgrade of existing cross drainage culvert for upgrade of existing rural road to urban standard	\$170,000	27/28 - 29/30
S-003	CUL37	Moolyyir Street, Urangan - Pulgul St to Espl	Upgrade of existing cross drainage pipe/floodway	\$800,000	30/31 - 32/33
S-006	CUL38	Donnelly Road, Tinana	Donnelly Rd, Tinana - Culvert Upgrade	\$262,500	30/31 - 32/33
S-003	CUL39	Robert Street, Urangan - Urangan St to Emerald	Upgrade of existing cross drainage culvert	\$830,000	24/25 - 26/27
S-003	CUL40	Elizabeth Street, Urangan - Garden Dr to Emerald	Upgrade of existing cross drainage culvert	\$1,000,000	33/34 - 35/36
S-003	CUL41	Elizabeth Street, Urangan	Nth Rail Trail - Culvert - Upgrade/Duplication	\$413,621	30/31 - 32/33
S-003	SW01	Beach Road, Pialba - Old Maryborough Rd intersection	Upgrade of existing piped drainage system with new outlet	\$330,000	27/28 - 29/30
S-003	SW04	Urraween Road, Urraween - Urraween Rd to Nissen St	Land Easement TAFE site	\$35,000	27/28 - 29/30
S-003	SW05	Main Street, Pialba - Main St to Stirling Dr	Drainage easement	\$17,000	33/34 - 35/36
S-003	SW07	Hythe Street, Pialba	Tooth St to Hythe St - Open Channel	\$385,000	33/34 - 35/36
S-003	SW08	Hythe Street, Pialba	Downstream easement	\$65,000	2036+
S-003	SW10	Drury Lane, Dundowran - (Drainage - Eli Creek catchment)	Upgrade of existing open channel	\$550,000	33/34 - 35/36
S-003	SW11	Beach Road ext, Pialba - Detention Basin	New detention basin immediately upstream of Beach Rd ext	\$1,820,000	30/31 - 32/33
S-003	SW14	Doolong Road, Kawungan - RSL to Doolong Sth	Upgrade of existing open channel to rock lined/gabion rock or concrete lined	\$1,200,000	33/34 - 35/36
S-003	SW16	King Street, Urangan - Drainage upgrade	Upgrade of existing piped drainage	\$400,000	2036+
S-003	SW17	Elizabeth Street, Urangan - Miller St to Esplanade	Upgrade of existing piped drainage new outlet	\$3,100,000	30/31 - 32/33
S-003	SW18	Macks Road, Torquay - Esplanade to Truro Outlet	Upgrade of existing piped drainage	\$1,982,500	33/34 - 35/36
S-003	SW19	Robert Street, Torquay - Esplanade to Truro outlet	Upgrade of existing piped drainage	\$1,782,000	33/34 - 35/36
S-003	SW20	Ann Street, Torquay - (Drainage upgrade)	New piped drainage and new outlet	\$3,410,000	33/34 - 35/36
S-003	SW21	Margaret Street, Urangan - Truro St to Outlet	Upgrade of existing piped drainage and outlet (Groyne)	\$7,810,000	27/28 - 29/30
S-003	SW22	Churchill Street, Urangan - Shell St to Outlet	Upgrade of existing piped drainage and outlet (Groyne)	\$4,535,000	33/34 - 35/36
S-003	SW24	Winchelsea Street, Pialba	Upgrade of existing piped drainage	\$500,000	30/31 - 32/33
S-003	SW26	Newhaven Street, Pialba	Upgrade of existing piped drainage	\$900,000	27/28 - 29/30

Map Ref.	LGIP_ID	Asset Name	Description	Estimated Cost (\$)	Year
S-006	SW27	Albert Street, Maryborough	Albert St, Maryborough - Upgrade/Duplication	\$577,500	33/34 - 35/36
S-006	SW28	Richmond Street, Maryborough - (Ellena St to Alice	Upgrade of existing piped drainage	\$2,700,000	33/34 - 35/36
S-006	SW29	McDowell Carpark, Maryborough	Upgrade of existing piped drainage	\$1,500,000	30/31 - 32/33
S-006	SW30	North Street, Maryborough - Tooley St to outlet	Upgrade of existing piped drainage	\$3,963,500	33/34 - 35/36
S-003	SW31	Boat Harbour Drive, Urangan - Esplanade to Outlet	Upgrade of existing piped drainage	\$4,873,000	33/34 - 35/36
S-003	SW32	Jetty Street, Urangan - Esplanade to Marina	Upgrade of existing piped drainage	\$5,565,500	24/25 - 26/27
-	SWTIP	Stormwater strategic infrastructure planning	Stormwater Infrastructure Strategy development	\$200,000	24/25 - 26/27
-	WQTIP	Water quality strategic infrastructure planning	Stormwater Quality Infrastructure Strategy development	\$100,000	24/25 - 26/27

Table 3.2.5 - Parks and Land for Community Facilities network schedule of works

	LGIP ID	Asset Name	Locality	Estimated Cost (\$)	Year
P-003	CL01	Maggs Hill Cemetery - Land acquisition	Nikenbah	\$232,720	27/28 - 29/30
P-003	PL01a	Dundowran District Recreation Park - Land acquisition	Craignish	\$64,036	27/28 - 29/30
P-003	PL01b	Dundowran District Recreation Park - Infrastructure and embellishment	Craignish	\$4,784,837	30/31 - 32/33
P-003	PL02	Rasmussen Road District Recreation Park	Wondunna	\$257,692	2036+
P-003	PL03a	Kawungan Way District Recreation Park - Land acquisition	Kawungan	\$1,900,000	24/25 - 26/27
P-003	PL03b	Kawungan Way District Recreation Park - Infrastructure and embellishment	Kawungan	\$4,784,837	27/28 - 29/30
P-003	PL04a	Spring Way District Recreation Park - Land acquisition	Nikenbah	\$241,304	30/31 - 32/33
P-003	PL04b	Spring Way District Recreation Park - Infrastructure and embellishment	Nikenbah	\$4,784,837	2036+
P-003	PL05	Fraser Coast Regional Sport and Recreation Precinct	Nikenbah	\$18,950,000	30/31 - 32/33
-	CITIP	Community infrastructure strategy	-	\$100,000	24/25 - 26/27

SC3.3 Priority infrastructure area service catchment maps

Contents

Figure 1	Priority Infrastructure Area – PIA 01 Hervey Bay	311
Figure 2	Priority Infrastructure Area – PIA 02 Burrum Heads.....	322
Figure 3	Priority Infrastructure Area – PIA 03 Toogoom	333
Figure 4	Priority Infrastructure Area – PIA 004 - Maryborough.....	344
Figure 5	Priority Infrastructure Area – PIA 005 - Tiaro	345

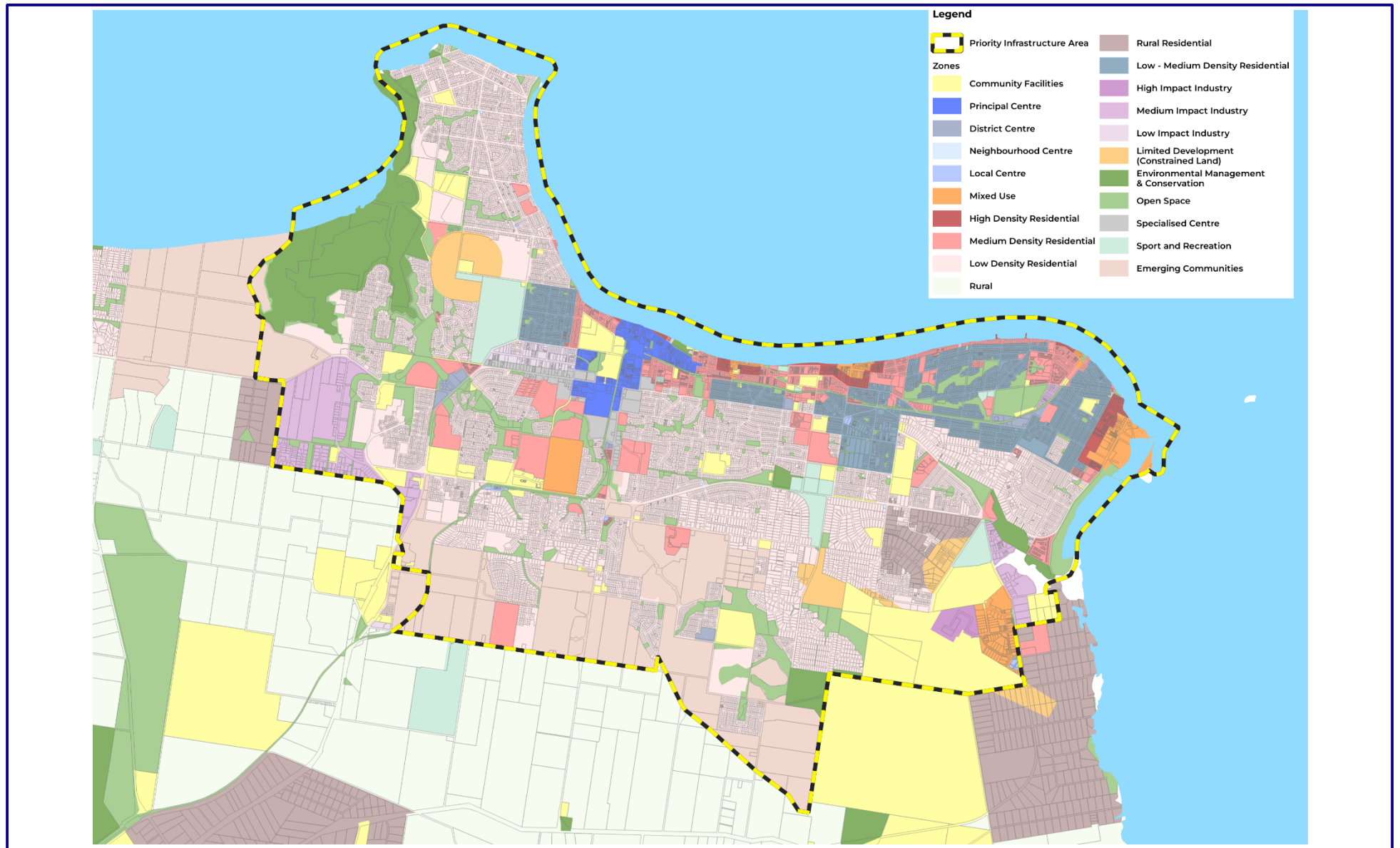

Figure 1 Priority Infrastructure Area – PIA 01 Hervey Bay

Source: Fraser Coast Regional Council

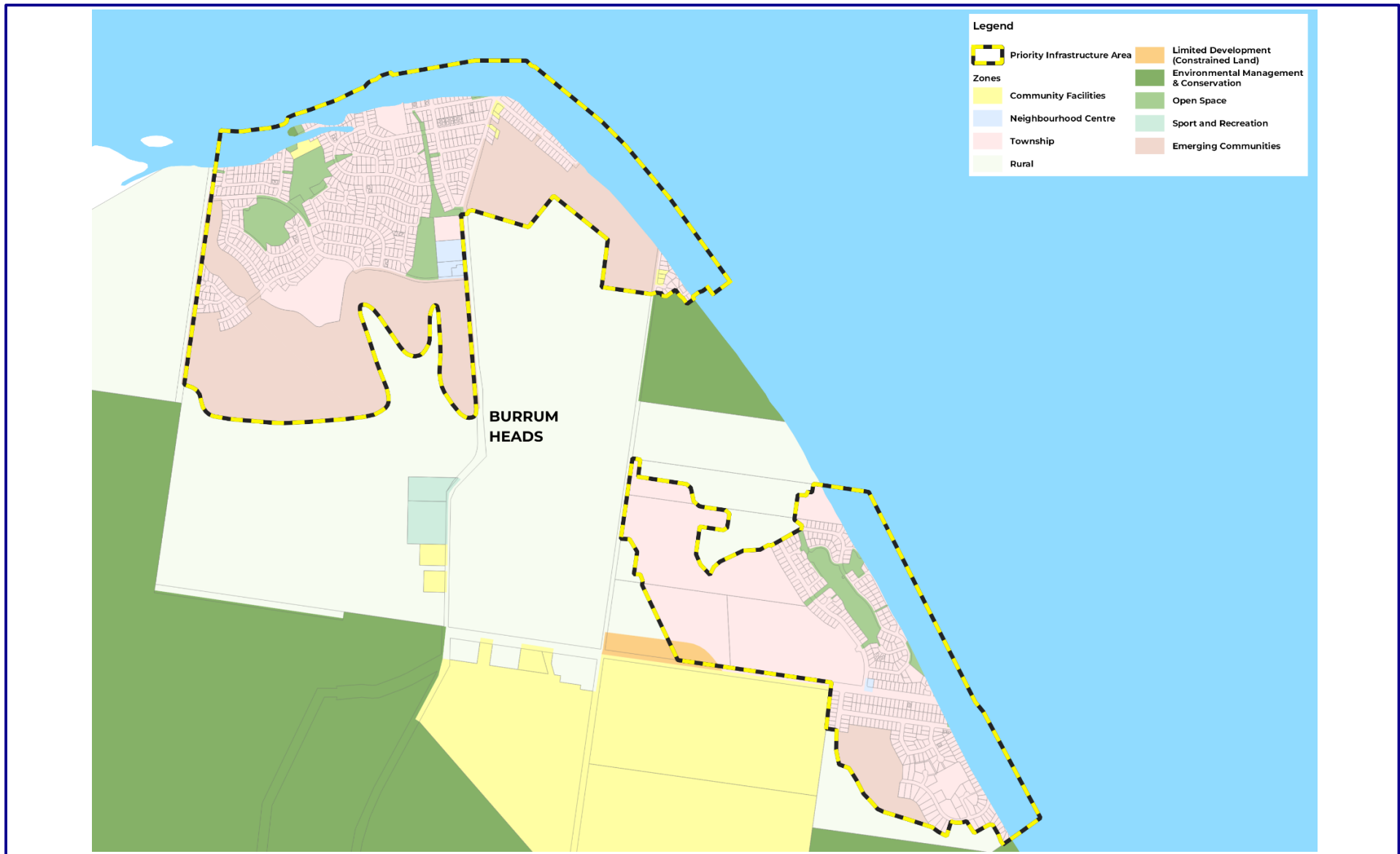

Figure 2 Priority Infrastructure Area – PIA 02 Burrum Heads

Source: Fraser Coast Regional Council

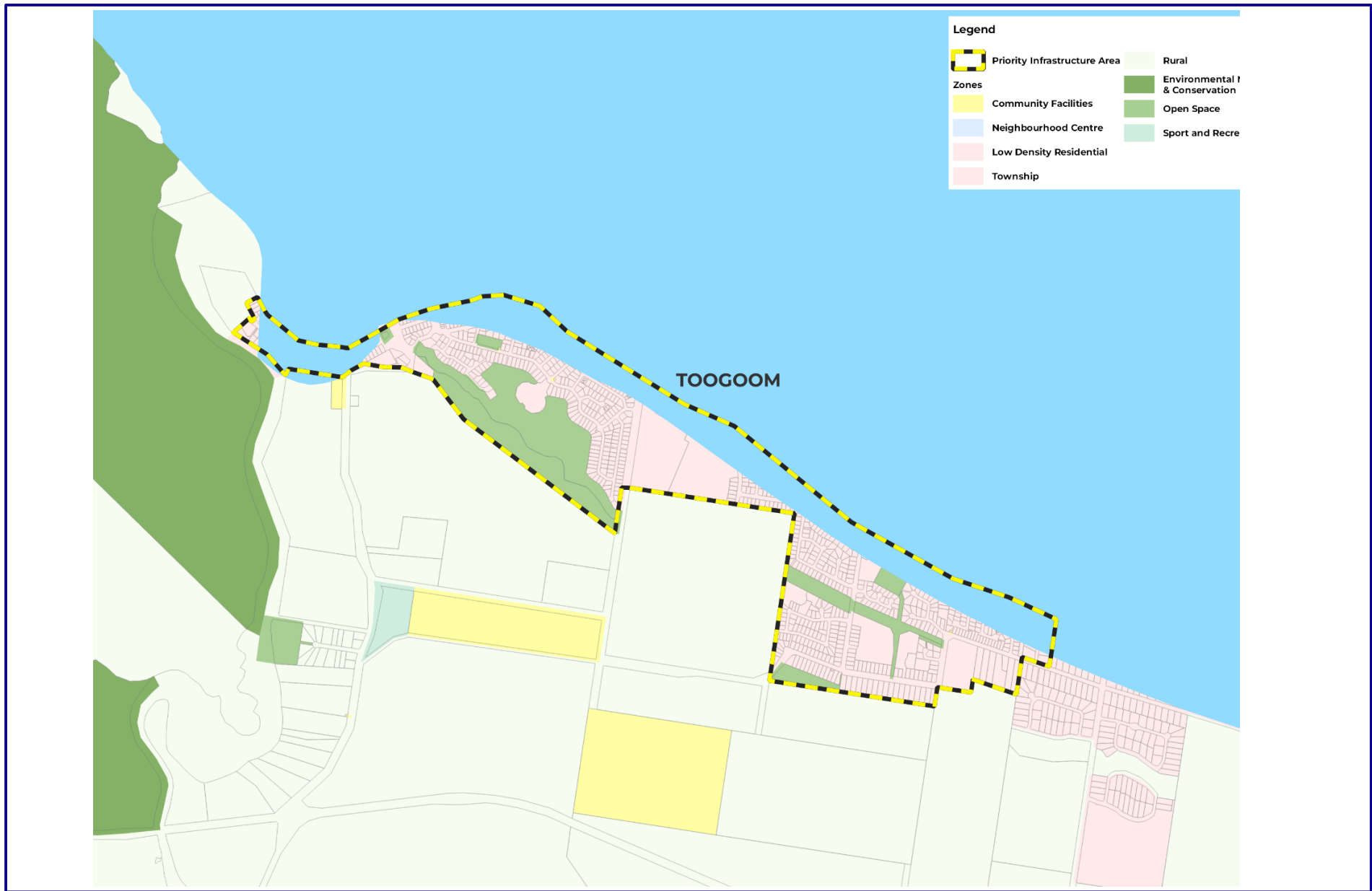

Figure 3 Priority Infrastructure Area – PIA 03 Toogoom

Source: Fraser Coast Regional Council]

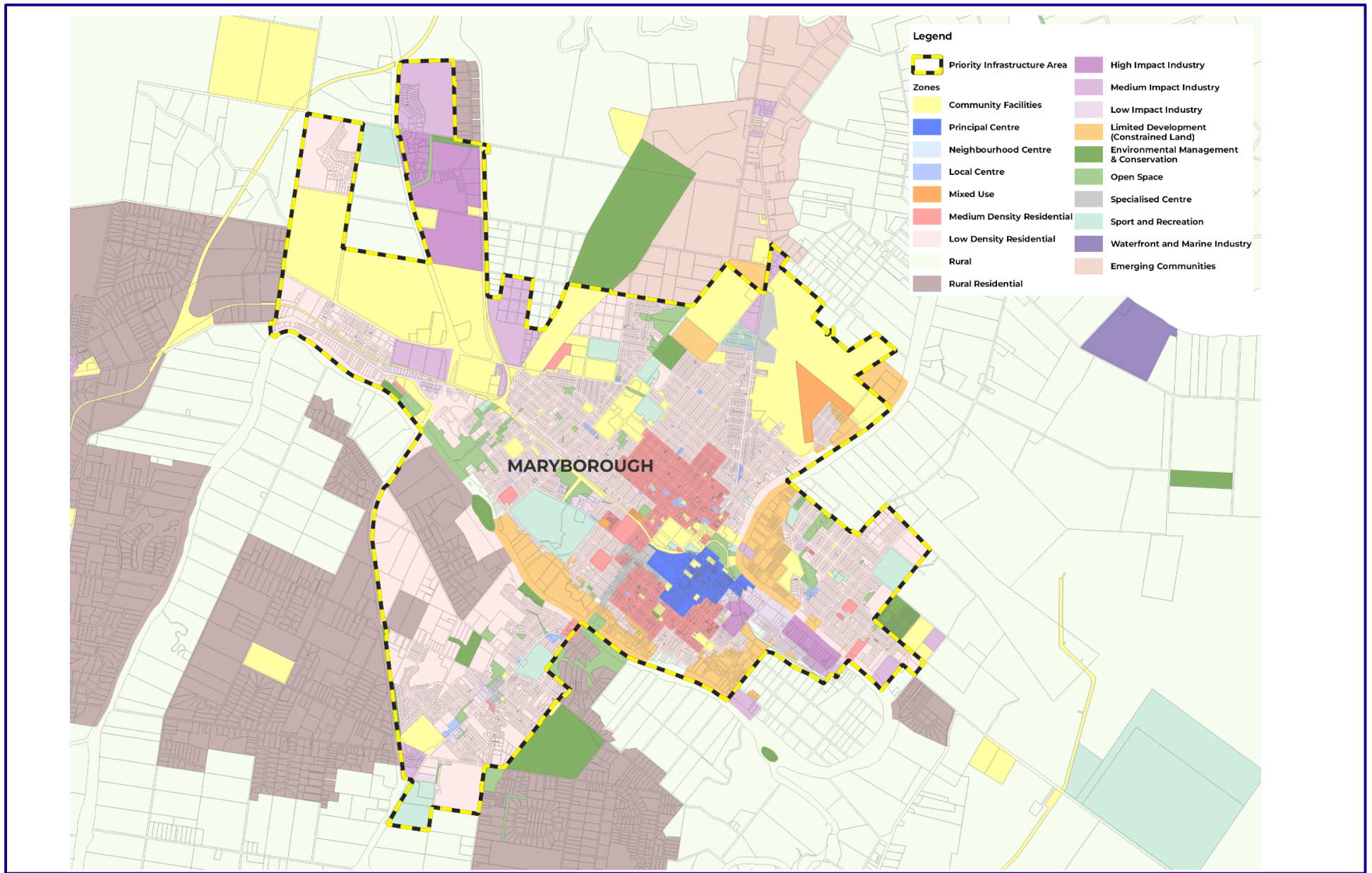

Figure 4 Priority Infrastructure Area – PIA 004 - Maryborough

Source: Fraser Coast Regional Council

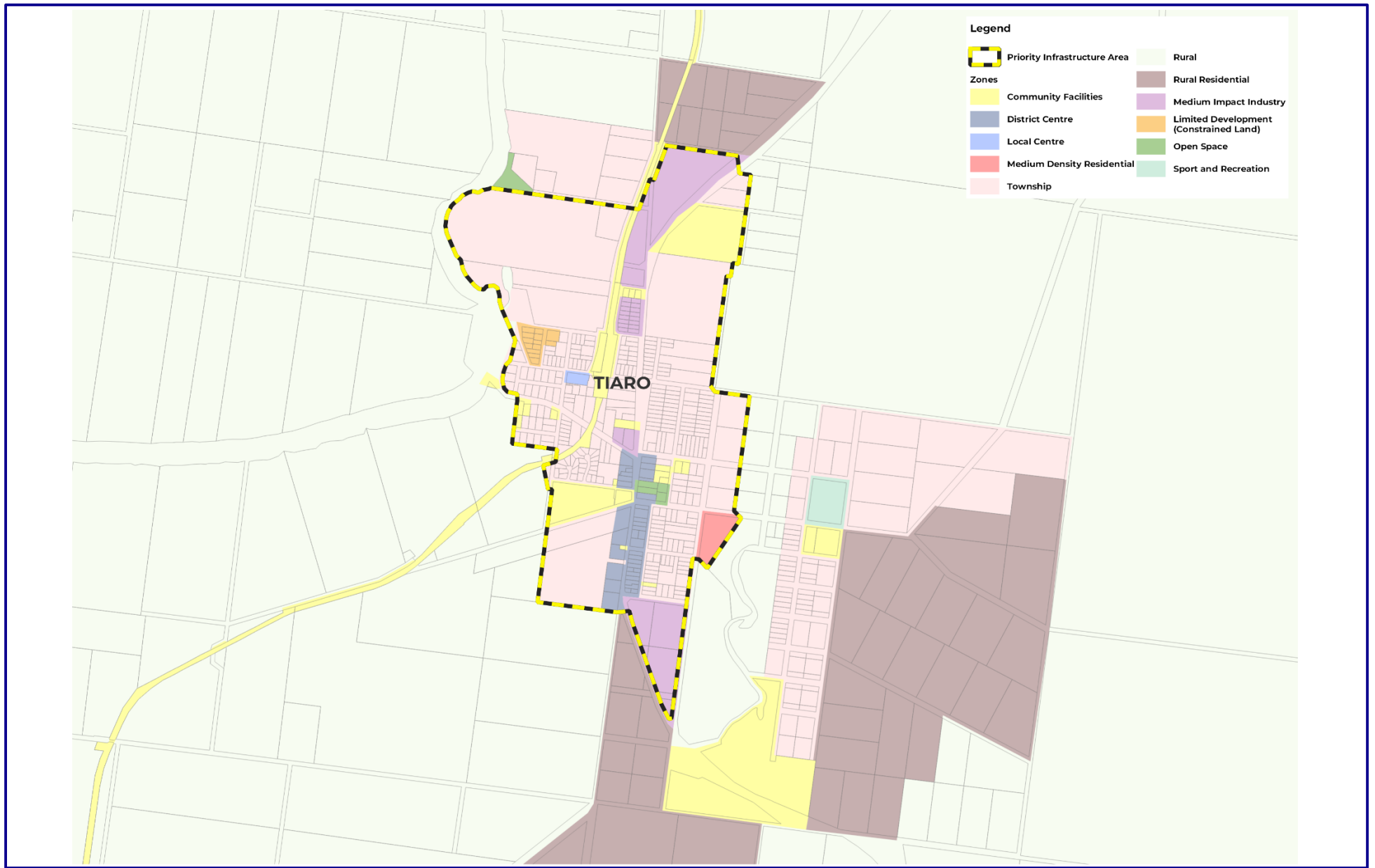

Figure 5 Priority Infrastructure Area – PIA 005 - Tiaro

Source: Fraser Coast Regional Council

SC3.4 Plans for trunk infrastructure

Contents

DA-001	Developable areas – Hervey Bay	[link to PDF map]
DA-002	Developable areas – Maryborough	[link to PDF map]
DA-003	Developable areas – Burrum Heads - Toogoom	[link to PDF map]
DA-004	Developable areas – River Heads	[link to PDF map]
DA-005	Developable areas – Tiaro	[link to PDF map]
DA-007	Developable areas – Howard	[link to PDF map]
WS-001	Trunk water infrastructure – Burrum Heads	[link to PDF map]
WS-002	Trunk water infrastructure – Toogoom	[link to PDF map]
WS-003	Trunk water infrastructure – Hervey Bay	[link to PDF map]
WS-004	Trunk water infrastructure – Howard	[link to PDF map]
WS-005	Trunk water infrastructure – River Heads	[link to PDF map]
WS-006	Trunk water infrastructure – Maryborough	[link to PDF map]
WS-007	Trunk water infrastructure – Tiaro	[link to PDF map]
W-001	Trunk sewer infrastructure – Burrum Heads	[link to PDF map]
W-002	Trunk sewer infrastructure – Toogoom	[link to PDF map]
W-003	Trunk sewer infrastructure – Hervey Bay	[link to PDF map]
W-004	Trunk sewer infrastructure – Howard	[link to PDF map]
W-005	Trunk sewer infrastructure – River Heads	[link to PDF map]
W-006	Trunk sewer infrastructure – Maryborough	[link to PDF map]
TRP-003	Trunk transport infrastructure – Hervey Bay	[link to PDF map]
TRP-006	Trunk transport infrastructure – Maryborough	[link to PDF map]
S-003	Trunk stormwater infrastructure – Hervey Bay	[link to PDF map]
S-006	Trunk stormwater infrastructure – Maryborough	[link to PDF map]
TP-001	Trunk pathway infrastructure – Burrum Heads	[link to PDF map]
TP-003	Trunk pathway infrastructure – Hervey Bay	[link to PDF map]
TP-005	Trunk pathway infrastructure – River Heads	[link to PDF map]
TP-006	Trunk pathway infrastructure – Maryborough	[link to PDF map]
P-003	Trunk parks and land for community facilities – Hervey Bay	[link to PDF map]