

Toosan Toosan Creek Catchment Analysis (incl. Lowlands Lagoons) - Flood Risk				Total Properties Impacted (Existing vs New)		Number of Properties affected by a change to the FHO			Total Number of Properties with no FHO Impact
Purpose	Scope	Outcome	Total Existing FHO Impact refer footnote (i)	Total New FHO Impact refer footnote (ii)	Added FHO Impact refer footnote (iii)	Removed FHO Impact refer footnote (iv)	Retained FHO Impact refer footnote (v)	No FHO Impact refer footnote (vi)	
Toosan Toosan Creek incl. Lowlands Lagoons	To update existing catchment modelling and mapping outputs to reflect development changes, improved topographic data and best practice flood modelling outcomes for a whole of catchment flood risk analysis for the 100 Yr ARI design flood event	Whole of natural catchment analysis undertaken in line with best practice to provide defined flood levels for building, development and planning purposes	Updated Flood Hazard Area map extents and defined flood levels	2032	4054	2345	323	1709	3302
				TOTAL AFFECTED BY CHANGE TO FHO		4377			

Footnote:

i	Total Existing FHO Impact	properties triggered under existing Flood Hazard Overlay
ii	Total New FHO Impact	properties triggered under the proposed, new Flood Hazard Overlay
iii	Added FHO Impact	properties which are added/newly triggered under proposed, new Flood Hazard Overlay but do not have existing Flood Hazard Overlay trigger
iv	Removed FHO Impact	properties which have an existing trigger under the existing Flood Hazard Overlay but have been removed in the proposed, new Flood Hazard Overlay
v	Retained FHO Impact	properties which were triggered under existing Flood Hazard Overlay and remain under the proposed, new Flood Hazard Overlay
vi	No FHO Impact	No previous OR new FHO impact: properties which are not triggered under either the existing Flood Hazard Overlay or the proposed, new Flood Hazard Overlay

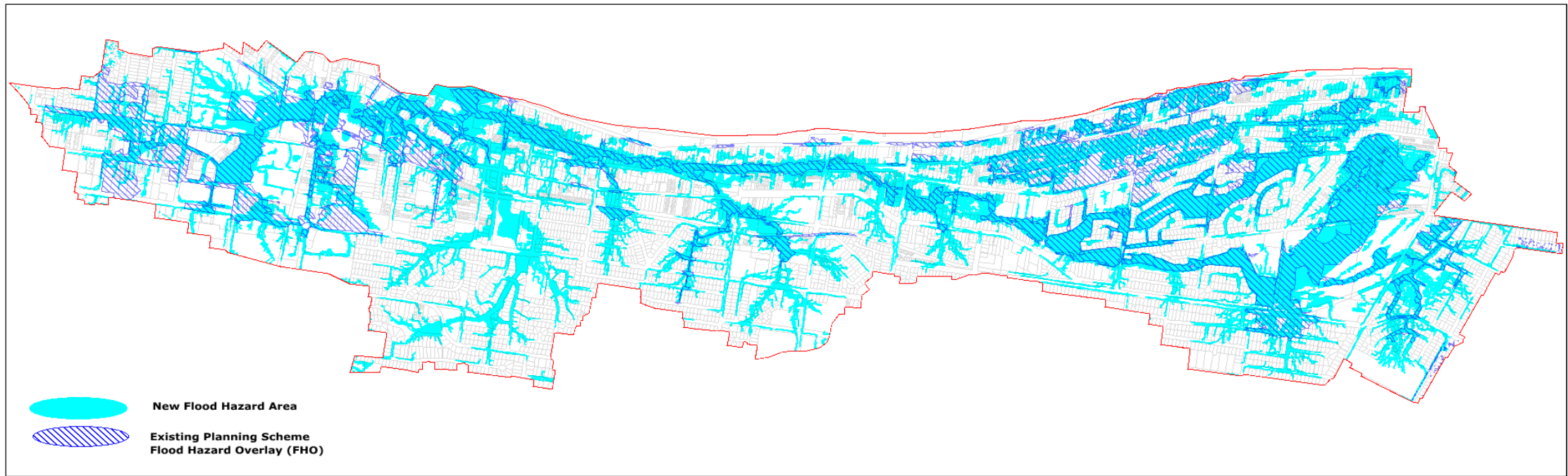

Comparison of Current FHO v. Proposed, new FHO Mapped Extents

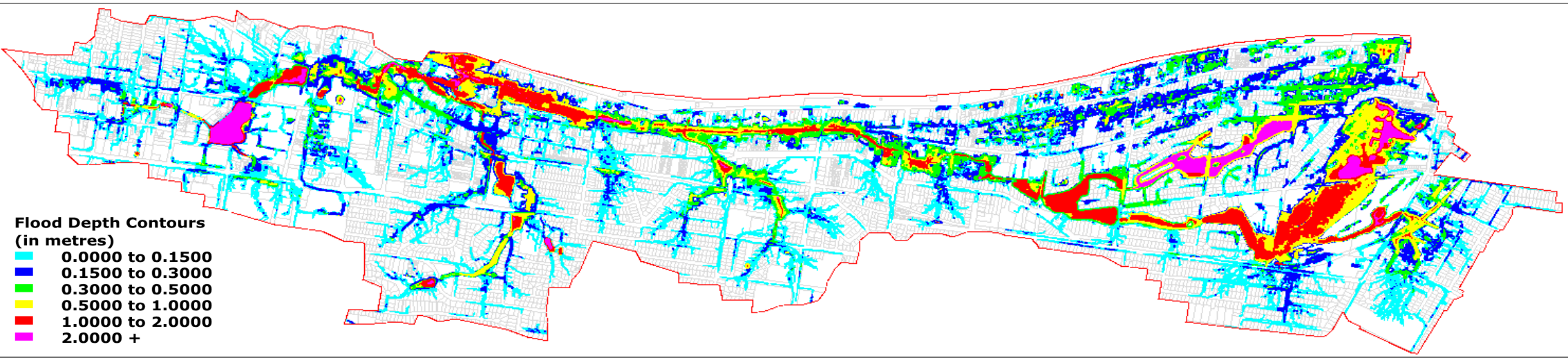

Flood Depth Detail