

**CONCEPT PLAN ONLY - FINAL DESIGN
MAY VARY FROM THAT SHOWN.**

PRINTED: Friday, May 01, 2020 12:57:49

FILE NAME: D:\12d Synergy\workspace\18057 Poona Boat Ramp Upgrade_200308Drawings\REV18057-Z01.dwg

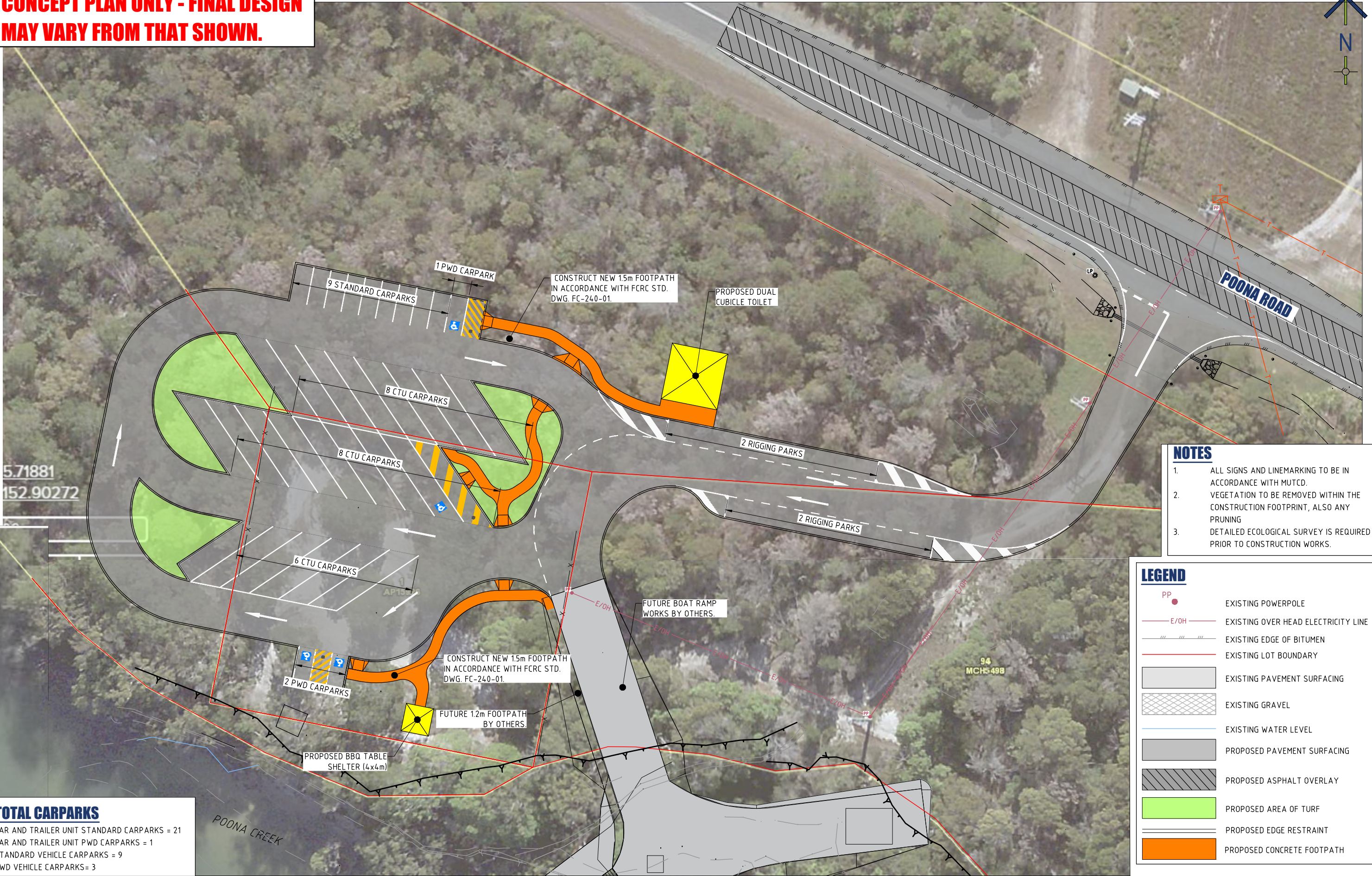

- NOTES**
1. ALL SIGNS AND LINEMARKING TO BE IN ACCORDANCE WITH MUTCD.
 2. VEGETATION TO BE REMOVED WITHIN THE CONSTRUCTION FOOTPRINT, ALSO ANY PRUNING
 3. DETAILED ECOLOGICAL SURVEY IS REQUIRED PRIOR TO CONSTRUCTION WORKS.

LEGEND	
PP	EXISTING POWERPOLE
E/OH	EXISTING OVER HEAD ELECTRICITY LINE
---	EXISTING EDGE OF BITUMEN
---	EXISTING LOT BOUNDARY
[Solid Grey]	EXISTING PAVEMENT SURFACING
[Cross-hatched]	EXISTING GRAVEL
[Blue Line]	EXISTING WATER LEVEL
[Solid Grey]	PROPOSED PAVEMENT SURFACING
[Diagonal Hatched]	PROPOSED ASPHALT OVERLAY
[Green]	PROPOSED AREA OF TURF
[Dashed Line]	PROPOSED EDGE RESTRAINT
[Orange]	PROPOSED CONCRETE FOOTPATH

TOTAL CARPARKS
CAR AND TRAILER UNIT STANDARD CARPARKS = 21
CAR AND TRAILER UNIT PWD CARPARKS = 1
STANDARD VEHICLE CARPARKS = 9
PWD VEHICLE CARPARKS = 3

**POONA BOAT RAMP UPGRADE
POONA ROAD, POONA
PREFERRED OPTION WORKS OVERALL LAYOUT
CONCEPTUAL LAYOUT**



DRAWING No.

2253-D02- Z02

REVISION

C

Tipepec Pty Ltd
www.tipepec.com.au

Fraser Coast
REGIONAL COUNCIL

Ph: 1300 794 929
www.frasercoast.qld.gov.au

A3